



2024 Population and Agricultural Census in GEORGIA



GOGITA TODRADZE

Executive Director

National Statistics Office of Georgia (GEOSTAT)

105 years of development



63 employees and 4 divisions in 1919

- Agricultural statistics
- Labour, trade and industry statistics
- Transport statistics
- Population statistics

900 employees in 2024

- 213 permanent staff
- 80 contracted
- 600 interviewers
- 11 Departments
- 23 divisions
- 11 Regional offices



WWW.GEOSTAT.GE



Mission and Values



Reliable Data for Right Decisions!

Reliability



Objectivity



Confidentiality



Professional
Independence



Effectiveness

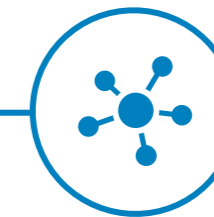

Strategy of NSS of GEORGIA, 2024-2027



NATIONAL STRATEGY
FOR THE DEVELOPMENT OF
OFFICIAL STATISTICS
OF GEORGIA

2024 - 2027

1



Improving data
quality

2



Increase trust and
credibility

3



Facilitating the
use of data



Legislative Framework



From 30 August, 2023 - the new Law on “Official Statistics of Georgia”

New Law sets out:

- ❑ Goals for conducting census
- ❑ Obligations of citizens
- ❑ Main principles
- ❑ Responsible institutions
- ❑ Confidentiality of information



Population Censuses in GEORGIA

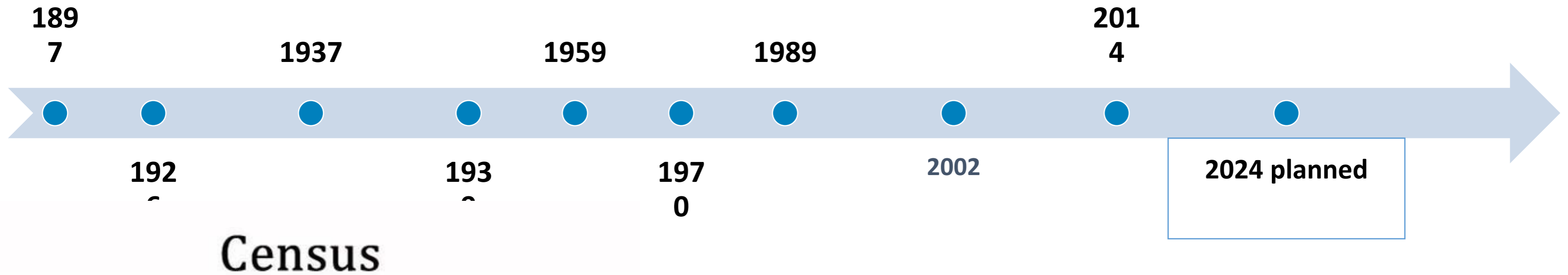

Population and Agricultural census 2024



Time for the census:
November 14- December 19, 2024

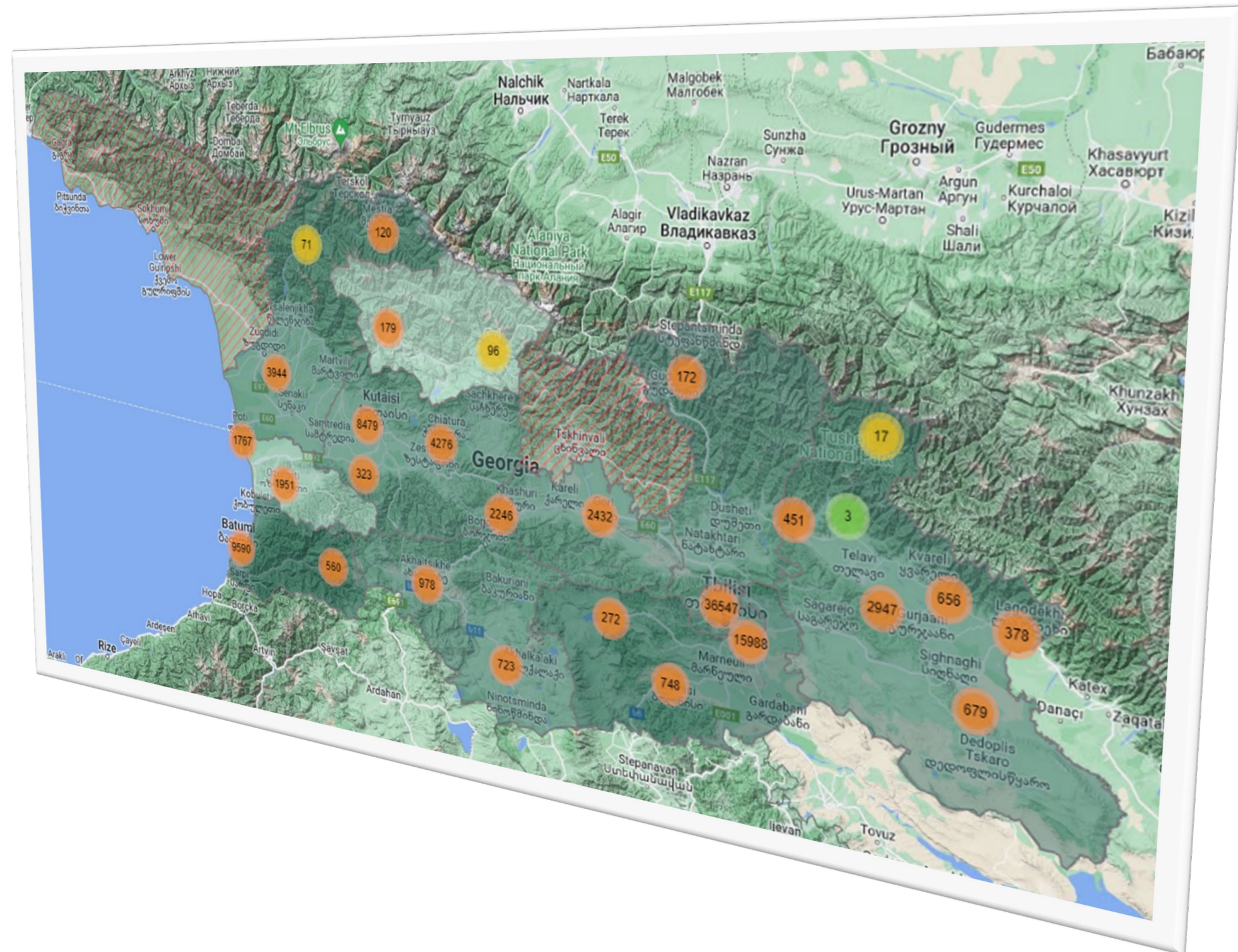
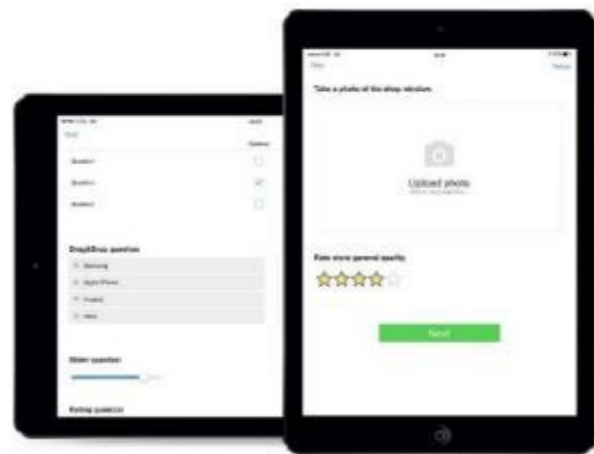

Implementation Stages for upcoming census



2021-2023

Preparation/Update of GIS (digital maps)

listing of buildings, dwellings, and households by each locality

2024

14 November – 19 December
Field work (CASI/CAPI)

2025-2026

Data processing and analysis

dissemination

Date and data collection mode



14 November – 19 December, 2024

Computer-Assisted Web Interviewing
(CASI)

- 14 – 23 November (10 days)

Computer-Assisted Personal Interviews (CAPI)

- 29 November - 19 December (21 days)

Reference Period - Midnight, November 13



Agricultural Census



The 2024 Population Census will be conducted including the agricultural component:

- **Optimal use of available resources**
(both financial and human)
- **Strong need for an update in both areas**
(last Population and Agricultural Censuses were conducted in 2014)



- **Agricultural activities are mainly carried out in households**

Advantages of CAPI data collection method



- ❑ Using PIN number
- ❑ Direct linkage to Public Registry databases
- ❑ Using Google and Public Registry web-service maps

Programming languages: Java, SQL

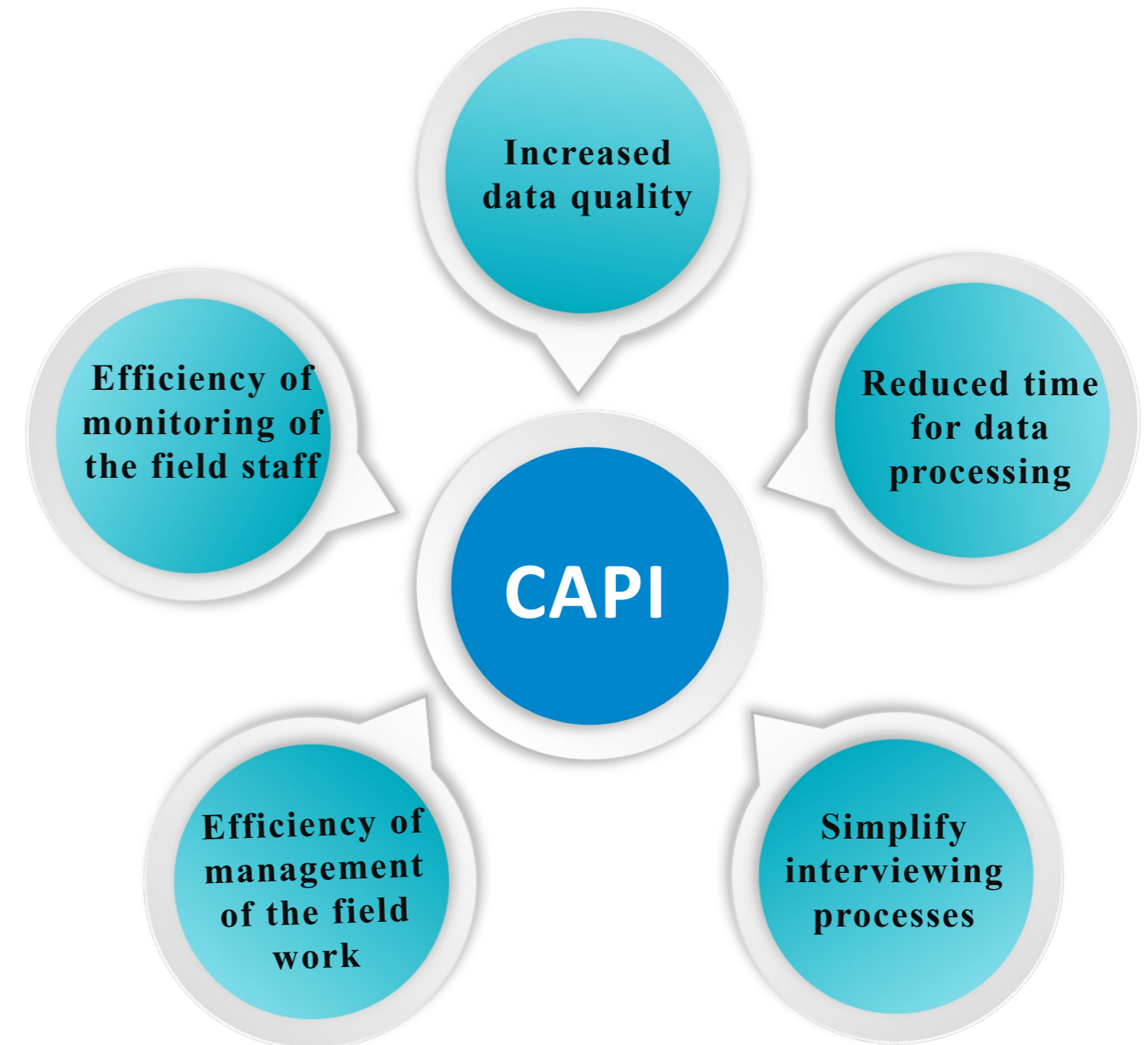
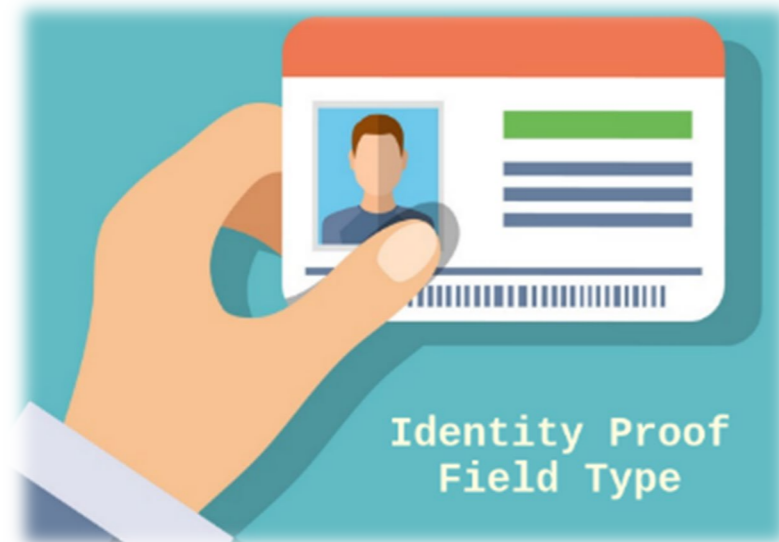

Advantages of CASI data collection method



CASI

Web based self reporting

- Using PIN number;
- Direct linkage to Public Registry databases;

Programming languages: PHP, JS, SQL

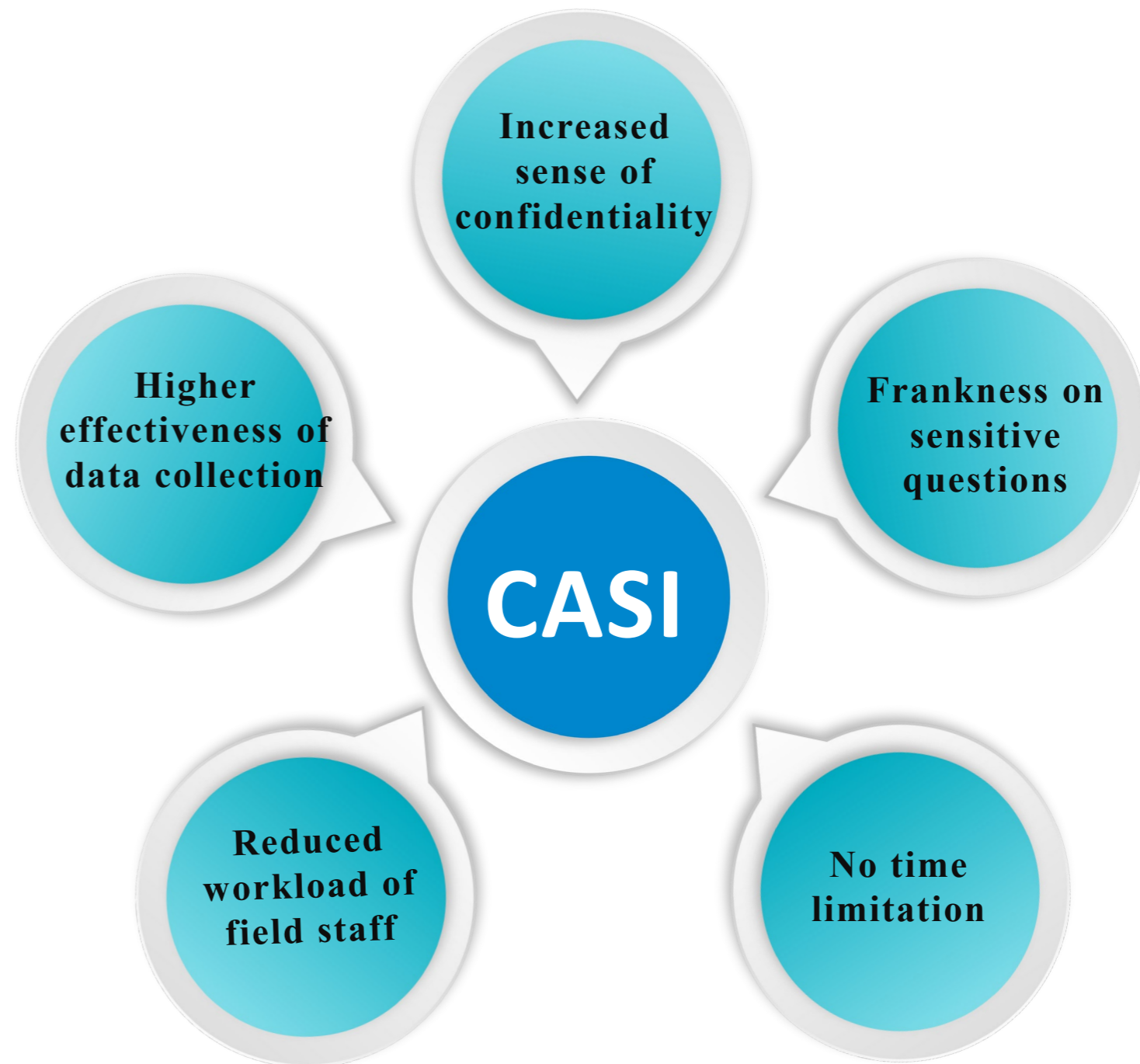

Census Questionnaires



Dwelling Questionnaire

Personal Questionnaire

Agricultural Questionnaire



Census Methodology



- ✓ Demographic characteristics
- ✓ Economic characteristics
- ✓ Educational characteristics
- ✓ Migration
- ✓ Ethno-cultural characteristics;
- ✓ Disability
- ✓ Household and family characteristics
- ✓ Housing characteristics
- ✓ Agriculture activities.



UNECE



Past and ongoing preparatory activities

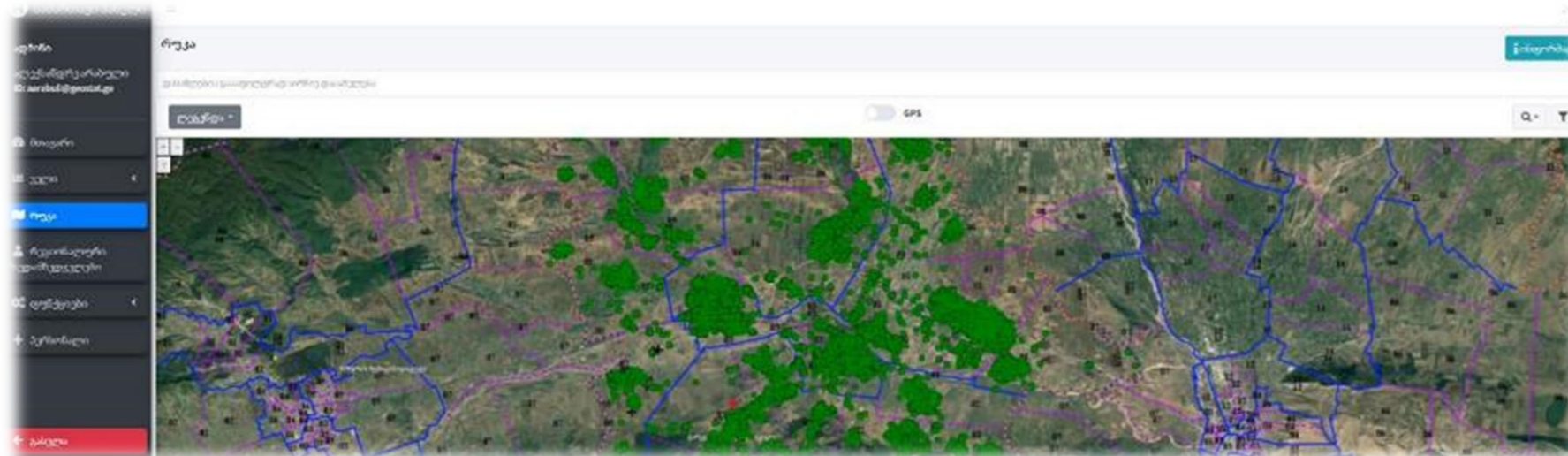
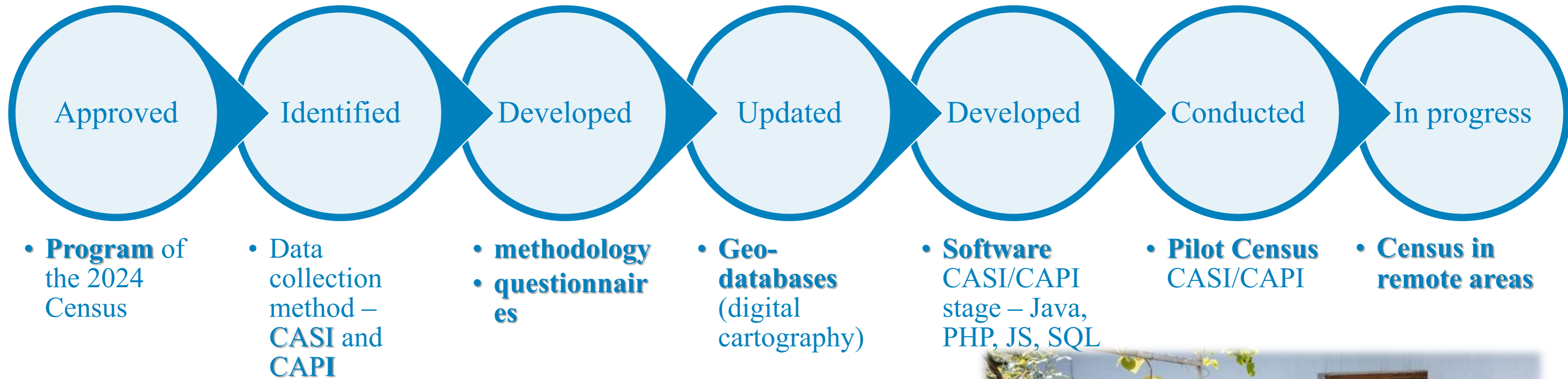

Future plans



2024

- Advertising campaign
- Training of field staff
- **Data collection (CASI/CAPI)**

2025

- Data processing and analyzing
- Dissemination of preliminary data

2026

- Data processing and analyzing
- **Data dissemination of final findings**





THANK YOU FOR YOUR ATTENTION!

GOGITA TODRADZE

Executive Director

National Statistics Office of Georgia

Reliable Data for Right Decisions!

gtodradze@geostat.ge

WWW.GEOSTAT.GE