

Torbay – A Resilient Green Local Authority?

Torbay's experience of using the Urban Forest and UNECE screening toolkit for resilient Green Cities.

Torbay

What is SWISCo?

- Wholly owned Torbay Council company
- Deliver key services incl Waste and Recycling, Parks and GM, Highways and Streetscene.

SWISCo

TORBAY COUNCIL

Torbay

Where is it ?!

- South West of England
- Faces due east

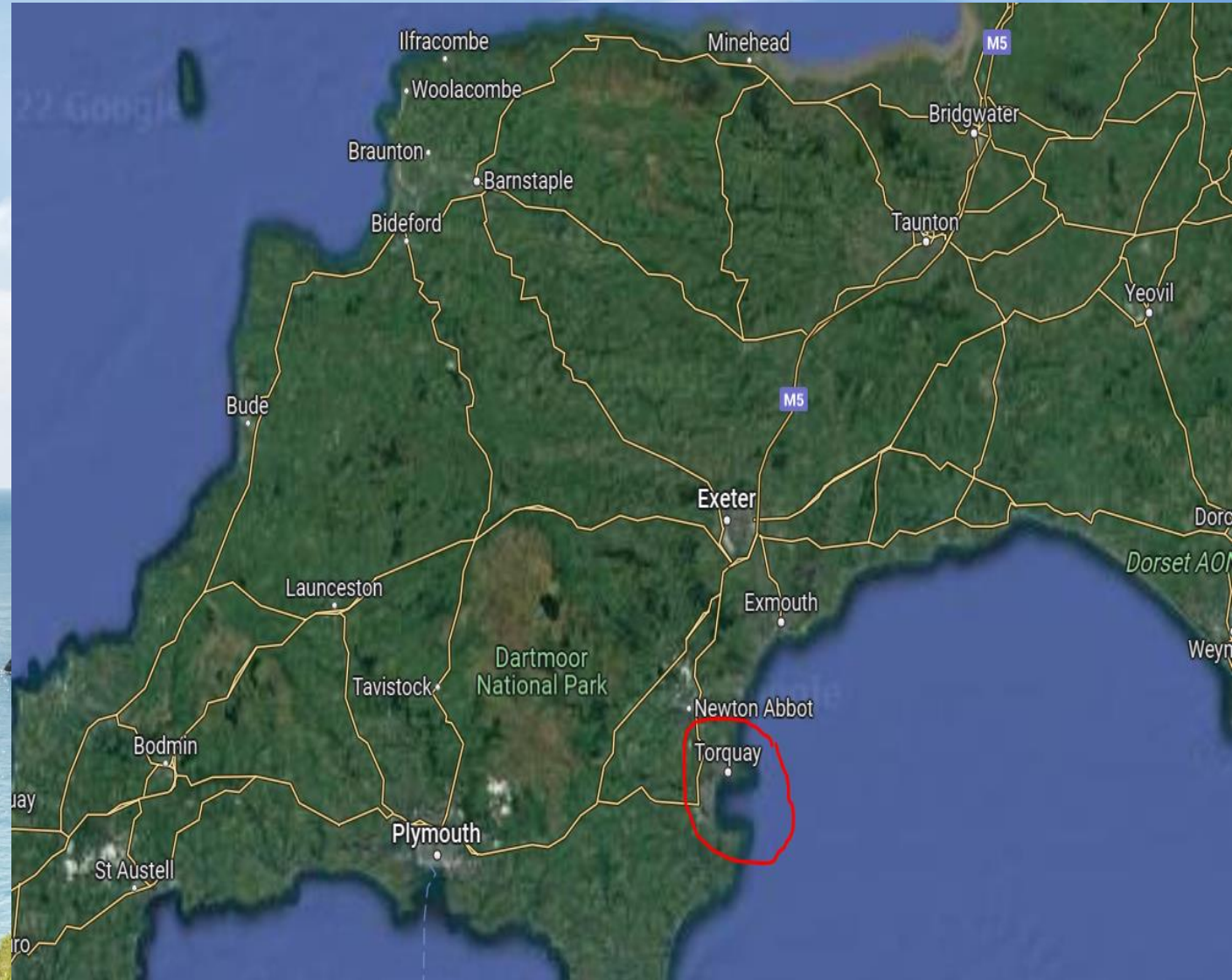

SWISCO

TORBAY COUNCIL

Torbay

What is in it?

- 3 main towns
- Population circa 134,000
- Highly urbanised
- Unitary Authority

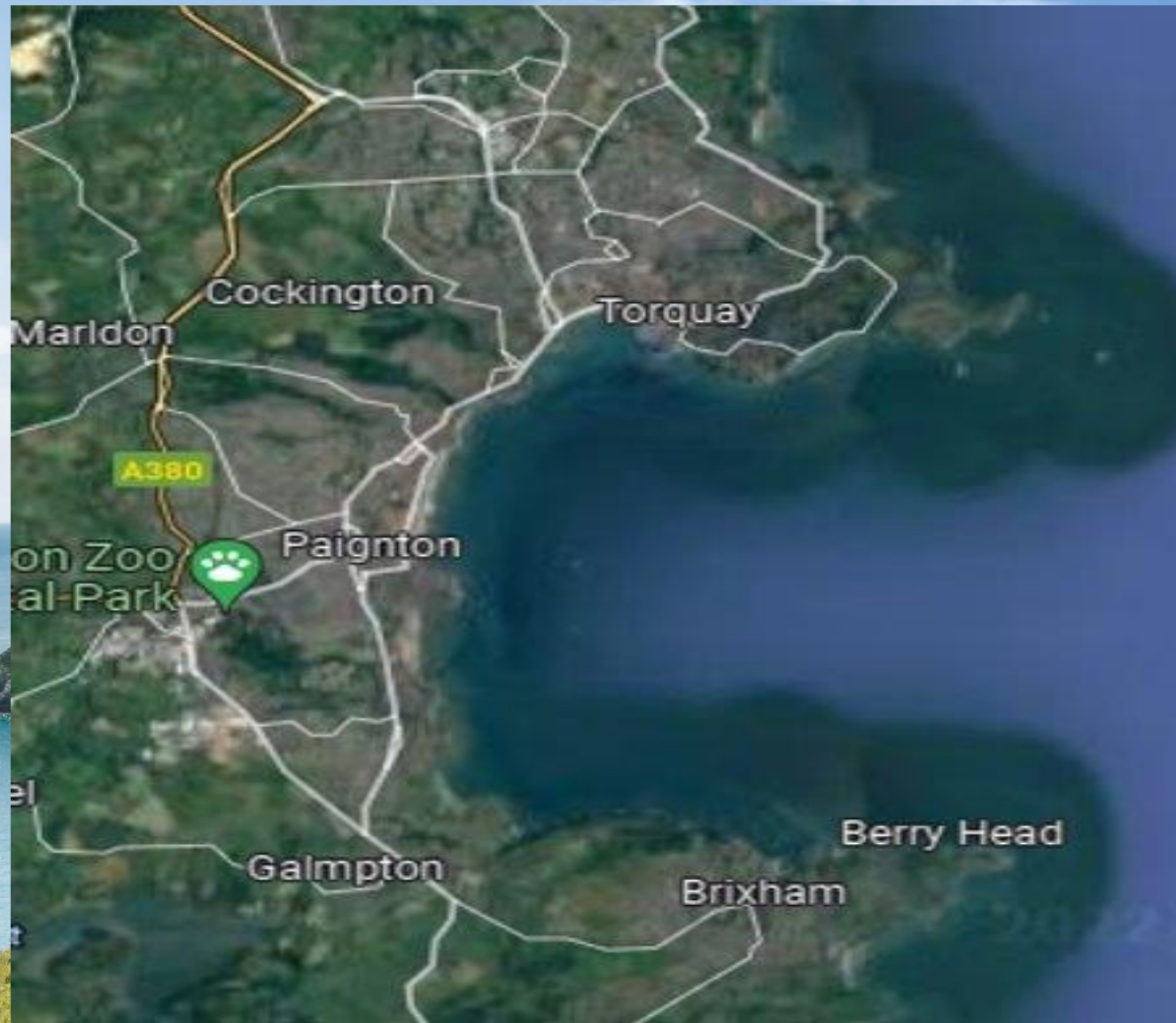

Torbay

What have we done so far?

- Carried out two i-tree eco surveys 2011 & 2021

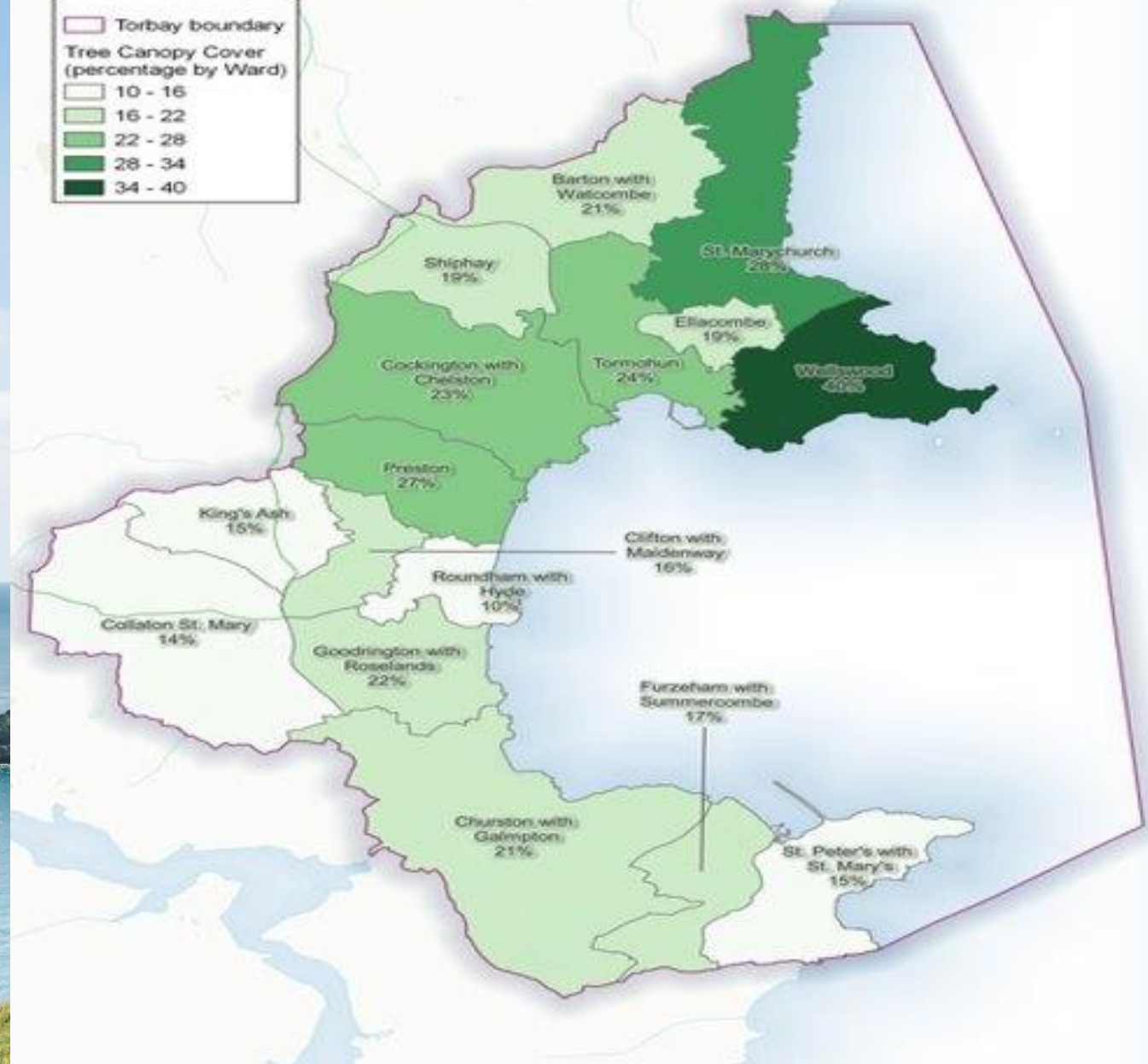

Torbay

What does canopy cover look like?

- itree data (2010) 11.2%
- itree data (2021) 18.2% (map)
- Opportunity mapping for tree planting
- Right tree right place

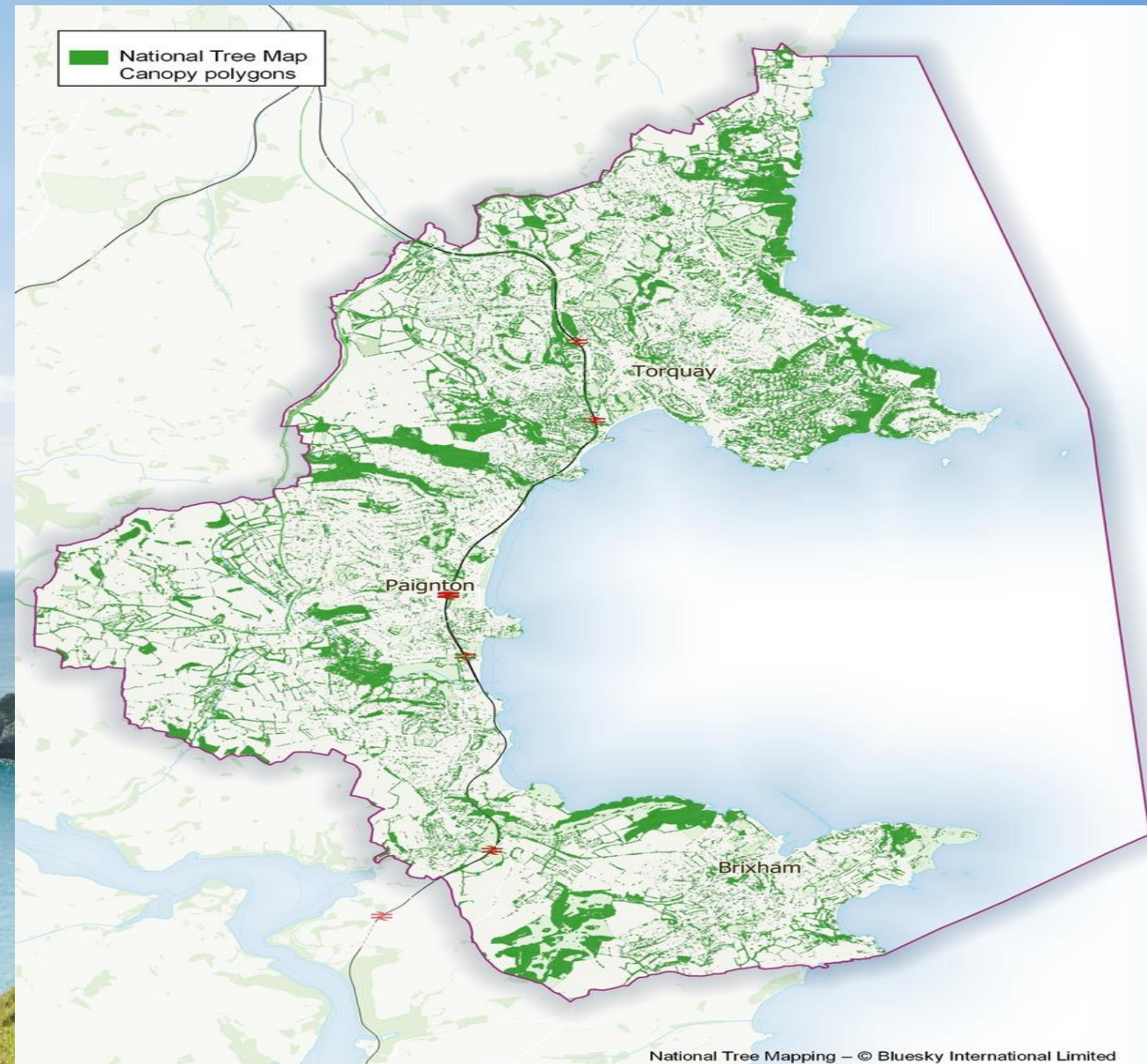

Torbay

Finally, itree data comparison on ecosystem services

Ecosystem Services Provided by Trees Compared

	2010		2022		Difference
	Amount	Value	Amount	Value	
Carbon Storage (whole value)	153,600 tonnes	£139,652,000	172,000 tonnes	£156,396,000	18,400 tonnes 
Annual Carbon Sequestration	5,680 tonnes	£5,173,000	4,910 tonnes	£4,465,000	-770 tonnes 
Annual Pollution Removal	57 tonnes	£1,304,000	67 tonnes	£1,211,700	10 tonnes 
Annual Avoided Runoff	157,900 m ³	£520,000	195,300 m ³	£643,400	37,400 m ³ 

Torbay

So how did we do on the toolkit?

	Theme	CURRENT SCORE	TARGET SCORE	Action to Reach Target
1	Tree inventory & assessment	6	6	No Action Required
2	Strategic planning	2	5	Carry out a Policy review
3	Management	5	7	Develop top level 5 year action/management plan/s with targets and performance indicators
4	Governance	2.5	4	Produce an Urban Forest MasterPlan
5	Regulations	4	4	No Action Required
6	Inclusive & participatory approaches	3.5	5	Address in medium term post UFMP
7	Fostering collaboration & partnerships	3	5	Address in medium term post UFMP
8	Communicating the value of trees & forests	3	4	Run a tree tag campaign and further enhance public access interactive mapping on trees
9	Capacity building	3	4	Address in medium term post UFMP
10	Funding	5	6	Address in medium term post UFMP
CURRENT TOTAL SCORE		37		74%
TARGET TOTAL SCORE			50	

Torbay

Priority Actions

So what does it all mean?

- Actions
- Accountability (who)
- Resources
- Dates

#	ACTION	LEAD DEPARTMENT OR ENTITY	TARGET DATE FOR COMPLETION	ESTIMATED BUDGET	REQUIRES FUNDING OUTSIDE OF EXISTING BUDGET ? Y/N
1	Carry out a Policy review	SWISCo	To Be Confirmed	£8,500	To be confirmed
2	Carry out an Urban Forest Master Plan	SWISCo	To Be Confirmed	£30,000.00	To be confirmed
3	Develop top level 5 year action/ management plan/ s with targets and performance indicators	SWISCo	To Be Confirmed	£10,000.00	To be confirmed

Torbay



What did we glean from the audit

- Real strategic oversight of the gaps
- A series of action around where the gaps
- review and assess current policies, planning and management approaches and to identify strengths and opportunities for urban forest enhancement
- Now have meeting with senior management