

13th session of the Working Party on Land Administration

April 4-5, 2023

Palais des Nations, Geneva, Switzerland



FIG Commission 7 **Agenda 2023-26**

**Renewing, Reimagining, & Recommitting for
Relevance**

Dr. Kirsikka Riekkinen

Vice-Chair | Assistant Professor

What is FIG?



- Premier international organization representing surveyors
- Federation of member associations
- Forum + Advocacy + Standards
- 10 Commissions = all aspects of surveying



What is Commission 7?

- Cadastre and Land Management
- Largest and most active FIG Commission
- Known for 'Cadastre 2014' + FFPLA + LADM + STDM

Why is C7 FIG important?

Building

- Building the global community

Sharing

- Sharing lessons between countries

Creating

- Creating knowledge together

Advocating

- Advocating up and down

What is
influencing right
now?

Global **conflicts** and **unrest**

Resource **scarcity** and socio-economic
impacts

Digital transformation ...and disruption
... and cyber attacks

SDGs and the '**cadastral divide**'

Skills and labour shortage equal
representation

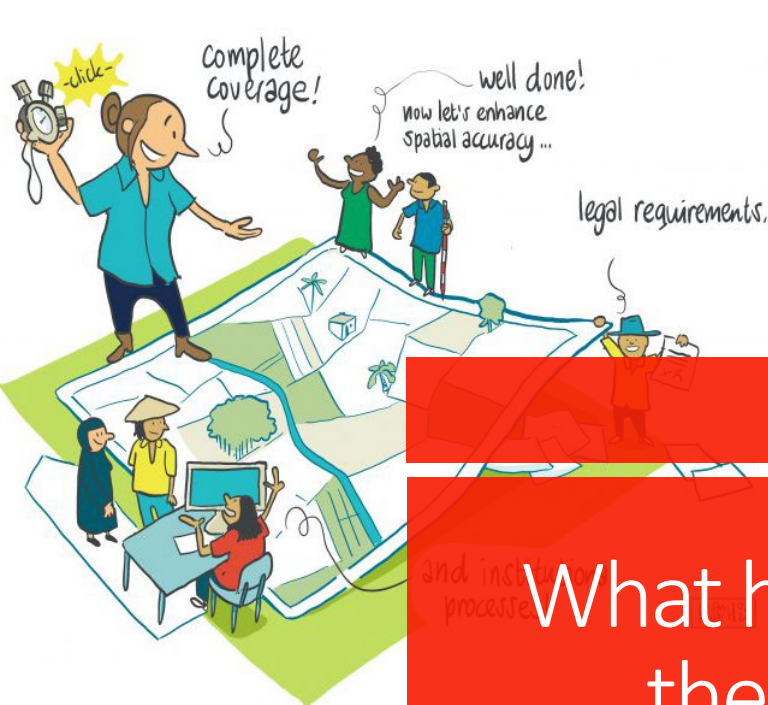

What has been the land administration response?

Party

LA_RRR

LA_Spatial

LA_BAUn

- VGGTs ... Continuum ... FELA
- FFPLA ... Remote Sensing
- LADM and STDM
- 3D and Digital Twins
- Renewal and Maintenance

What are the
2023-26 Work
Groups?

7.1 FELA

7.2 FFPLA

7.3 LADM&3D

7.4 AI+RS4LA

7.5 Women's Land Access

7.6 LA&LUP Integration

7.7 LA Education

7.8 Cadastral Template

Upcoming Events

- **May-June 2023**
 - FIG Working Week, Orlando, USA
- **Oct 2023**
 - Commission 7 Annual Meeting, Netherlands
- **2024**
 - FIG Working Week, Accra, Ghana

The background features several sets of concentric, curved lines in the top-left and bottom-right corners. These lines are in shades of light gray and include both solid and dashed styles, creating a sense of motion and depth.

Thanks for your
time!

- Look forward to your involvement in FIG Commission 7
- Renew | Reimagine | Recommit | Relevance