



Planning (N.I.)
Order 1991

DOE

GRANTED

Subject to Conditions (if any)
as set out on

Decision form No. 12008/0001
8 Date 13/09/12

- APPLICATION SITE
- ADDITIONAL LAND OWNED



Revision	Amendment	Date
CLIENT: W & J CHAMBERS LTD 91 GLENSHANE ROAD DRUMAHOE LONDONDERRY		
PROJECT TITLE LOCATION PLAN		
APP'D	2008147	URG'D
Scale	Date	Drawn
		Checked

DOE 26



- ① Retention of extension to site office
- ② Extension to vehicle maintenance shed
- ③ Improved wash out facilities
- ④ Relocation of settlement lagoon
- ⑤ Landscaping & environmental improvements

NR - site drainage works highlighted in yellow



Item	Material	Quantity	Unit	Price	Total	Remarks
1	Steel reinforcement bars	100	kg	1.20	120.00	
2	Concrete	100	m ³	1.50	150.00	
3	Formwork	100	m ²	0.80	80.00	
4	Labour	100	man-days	0.50	50.00	
5	Transportation	100	km	0.10	10.00	
6	Other materials	100	kg	0.20	20.00	
7	Subtotal				430.00	
8	Grand Total				430.00	

Assessment	By	Class
BI ANNING ISSUE		

SITE PLAN

Area Planning Office
APCCT/PO
19 SEP 1977
PMA No. CIL 44-5
London, Ont. 1

1997

© 2000 by John Wiley & Sons, Inc.

© 2000 Blackwell Science Ltd

21

is, possibly, a
sub-structure



1003



1

1000

100

OFFICE BLOCK

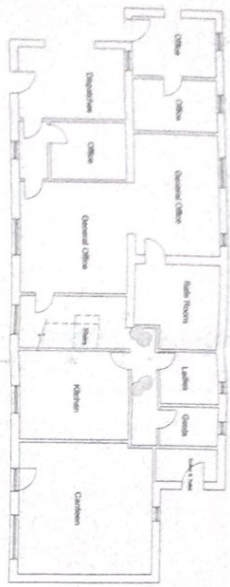

Ground Floor Plan

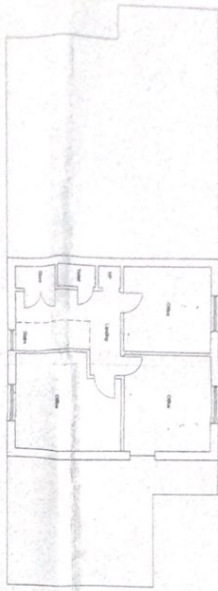

First Floor Plan

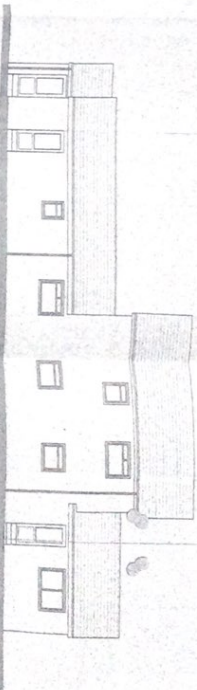

North West Elevation

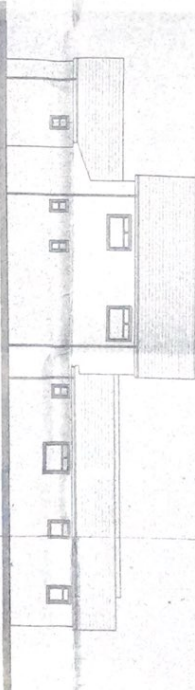

South West Elevation

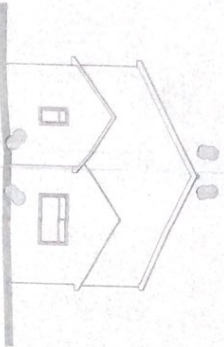

South West Elevation

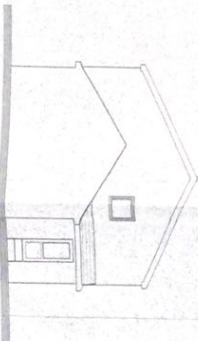

North West Elevation

FINISHES
Walls: Render / painted
Roofs: Concrete tiles
Windows: UPVC
Doors: UPVC
RWDPs: UPVC

Planning (N.I.)
Order 1991
DOE
GRANTED
Subject to Conditions (if any)
as set out on
Decision form No. 13/0012
Date 13/0012
8
11 MAR 2008

Revision
Amendment
Date

CLIENT: W & J CHAMBERS LTD
91 GLENSHANE ROAD
DRUMAHOE
LONDONDERRY

PROJECT

EXISTING FLOOR PLANS AND ELEVATIONS
OFFICE BUILDING

JOB No.	2006/07	PRO No.
Scale	Date	Drawn
1:100	APRIL 06	BF
		Checked
		19

GM DESIGN ASSOCIATES Ltd
22 LODGE ROAD, GLENSHANE, DRUMAHOE, CO. ANTRIM
Tel: 091 753 5418

REG-D 03
GM DESIGN ASSOCIATES

W & J Chambers Ltd, Drumahoe