

UNFC application to sand and gravel resources in an Austrian pilot area

S. Pfleiderer, Geol. Survey of Austria



RESOURCE MANAGEMENT WEEK 2021

ENABLING SUSTAINABILITY PRINCIPLES IN RESOURCE MANAGEMENT



UNECE

Classification of sand and gravel resources at a regional scale

irrespective of past, current or future mining projects

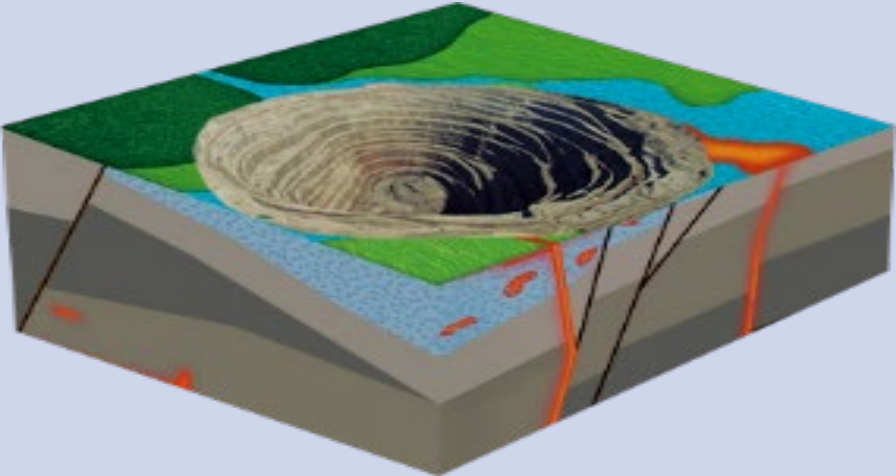
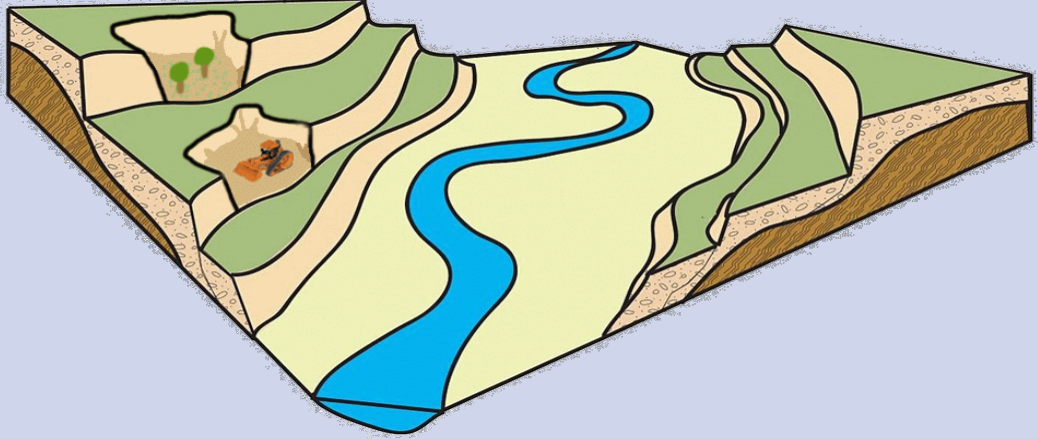

traditional UNFC application	UNFC application to sand & gravel
	
intensive exploration before mining	very limited exploration phase G4?
technical feasibility study	no technical feasibility study F4?
high cost & high risk operation	low cost & low risk operation
project based	occurrence based

Allocation of E-axis and F-axis



active pit	permitted area	E1
around active pit / around former pit / no pit	safeguarded areas	E1
	outside conflict areas <ul style="list-style-type: none"> • mining likely without conflict • no negative environmental effects • socially acceptable 	E2
	inside conflict areas <ul style="list-style-type: none"> • negative environmental effects to be compensated • social acceptance to be negotiated 	E3.1 / E2
	inside legal (or <i>de facto</i>) ban	E3.2

Allocation of G-axis

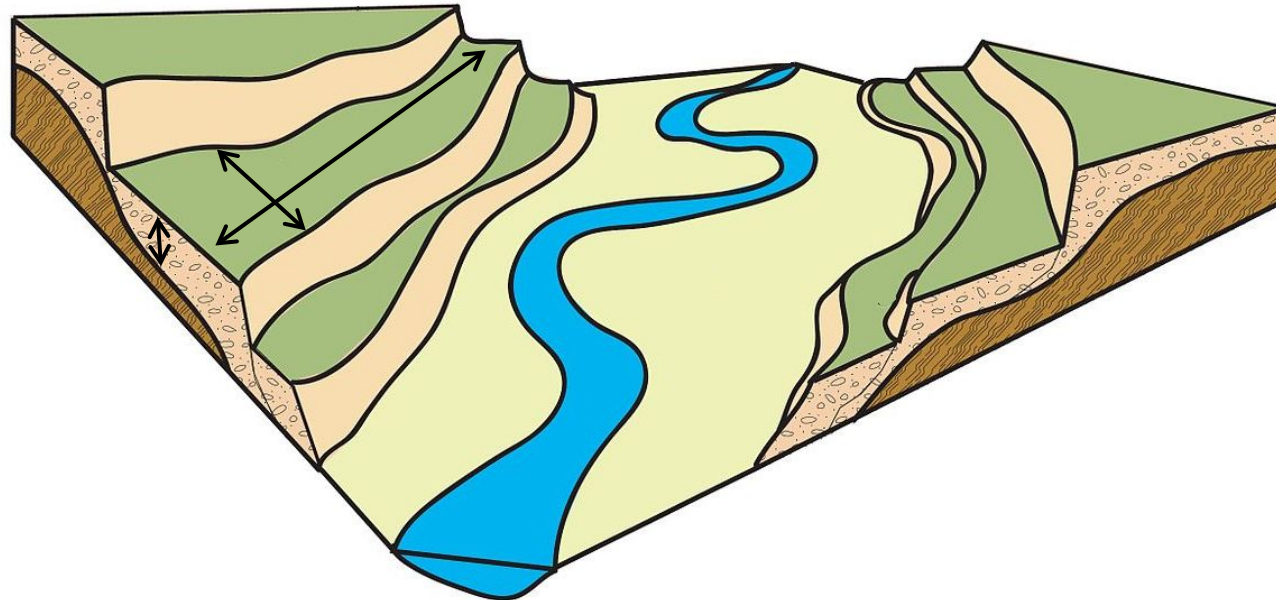

for large deposits:

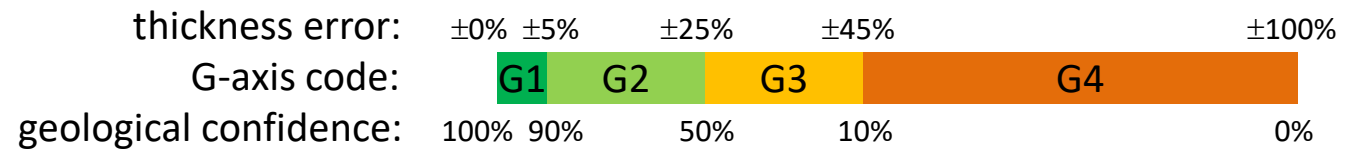

Austrian pilot area

sand and gravel deposits and pits

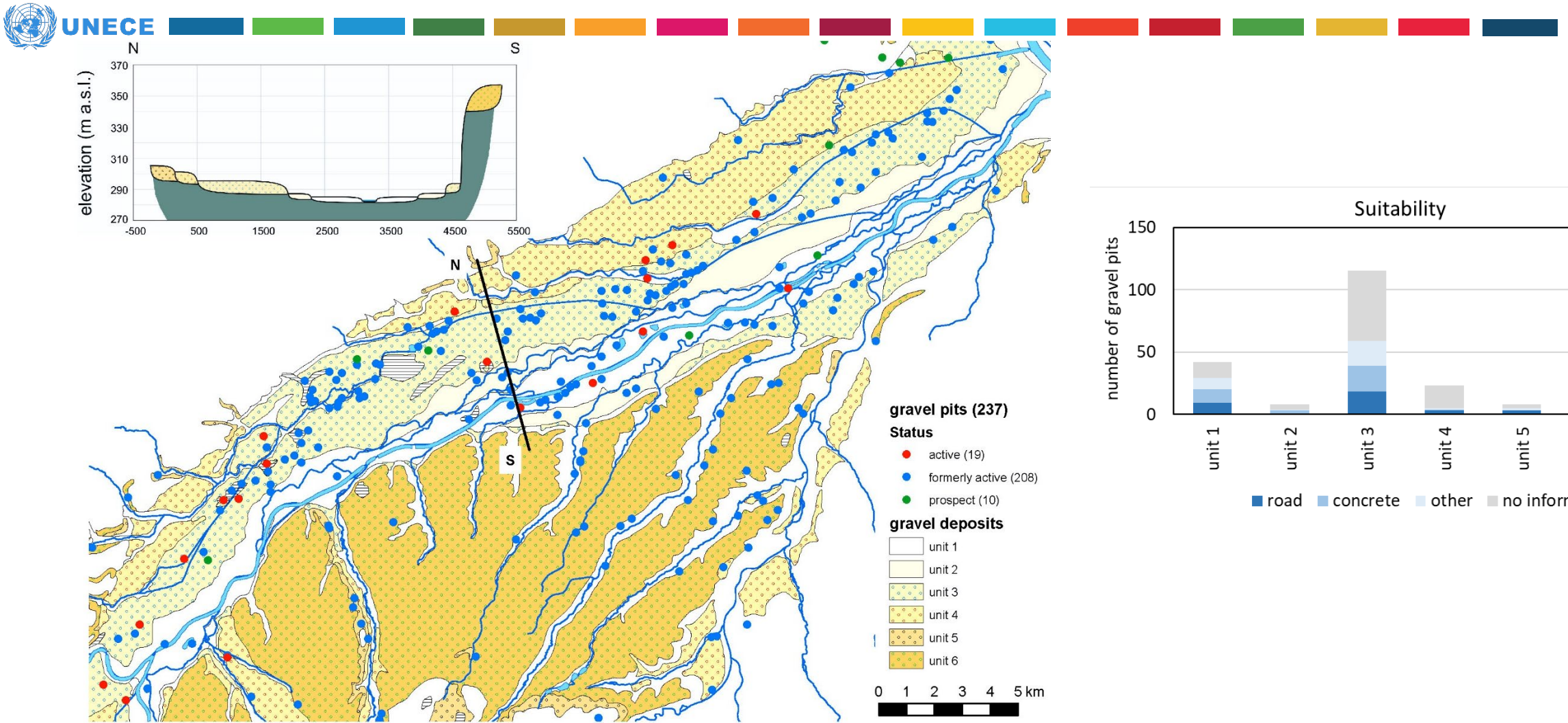

Austrian pilot area

thickness model

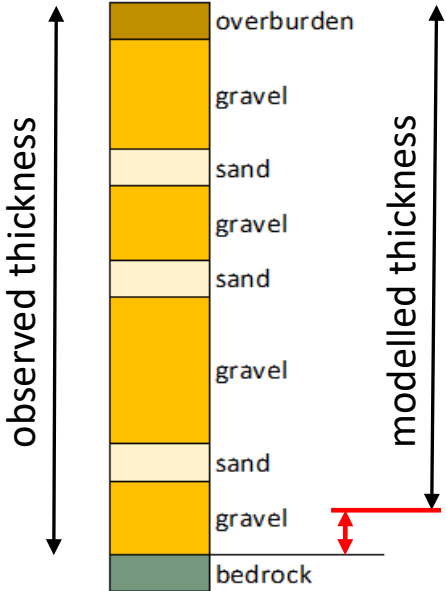
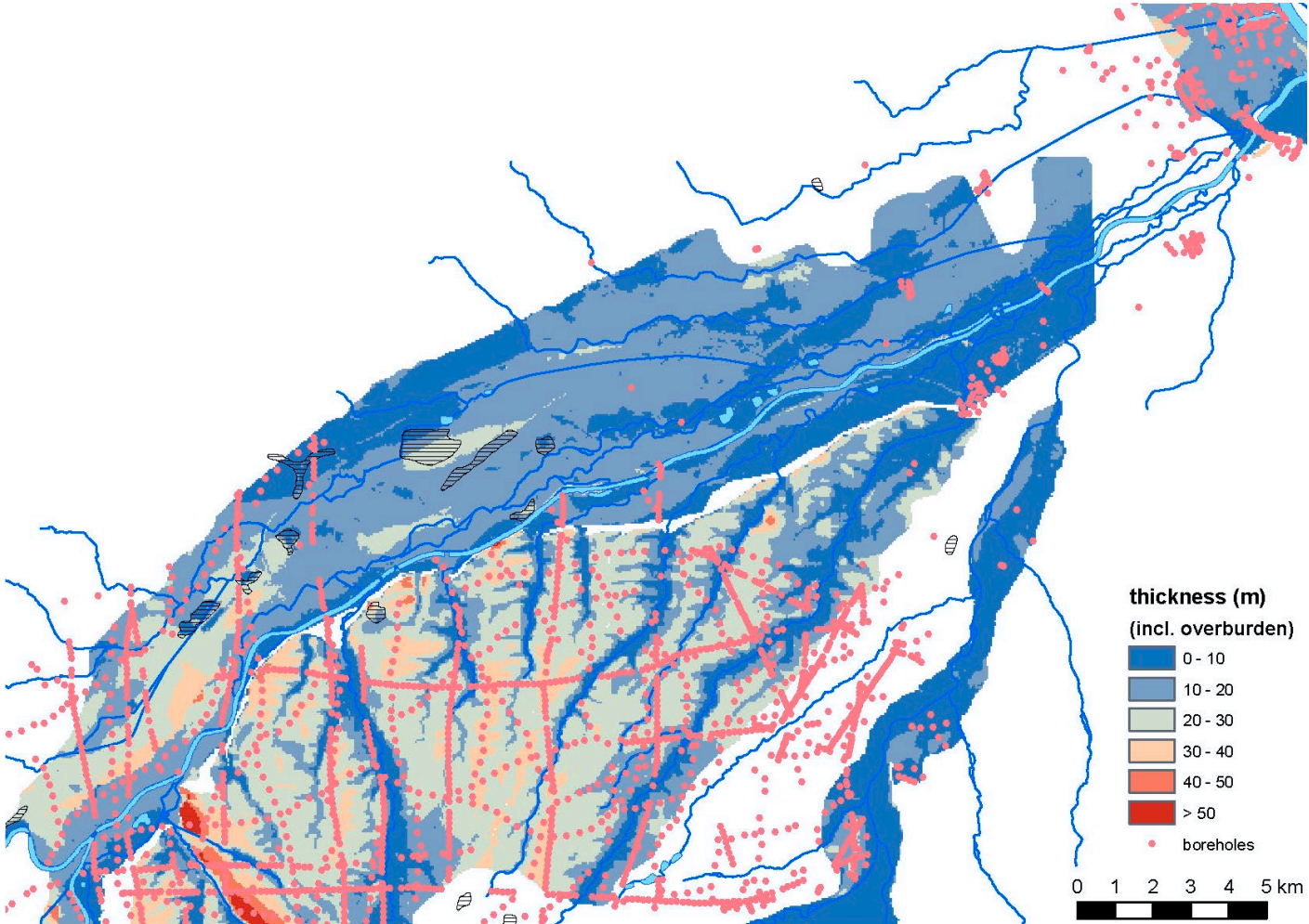

deviation from model
→ G axis uncertainty

Austrian pilot area

land use data



legal or *de facto* ban:

- building land
- recreational areas
- water protection zones
- national parks / protection zones
- important forests
- negative zones
- cultural / natural monuments
- sensitive game passageways

possible conflict areas:

- ecological areas
- green zones
- Natura2000 areas
- game passageways

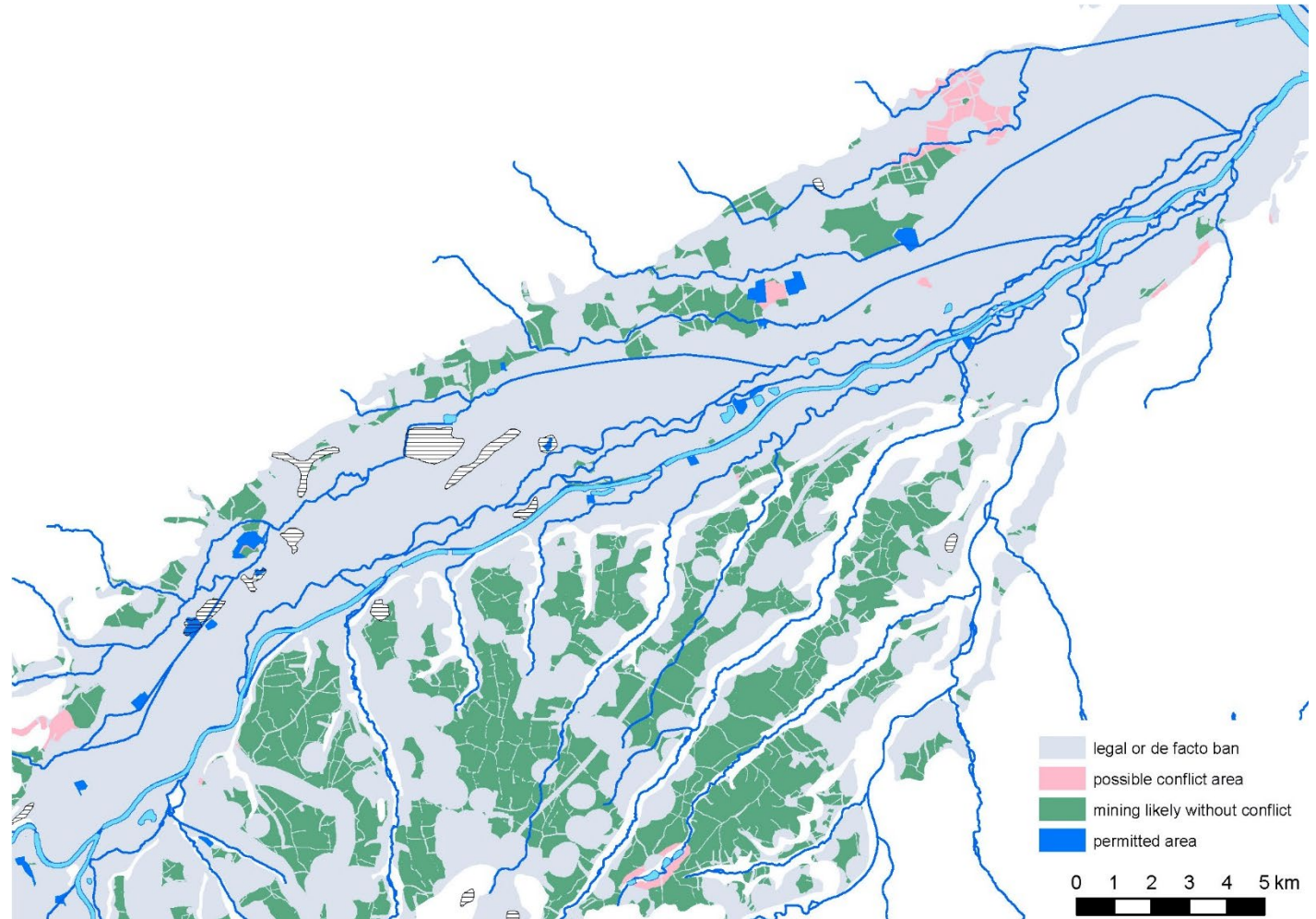

Austrian pilot area

UNFC classification



EFG Code	Volume (mio m ³)	
	suitable for concrete	suitable for road construction
111	13	17
222	1	0
223	8	859
224	27	173
322	0	0
323	1	8
324	3	24
342	48	0
343	512	1477
344	1080	1237

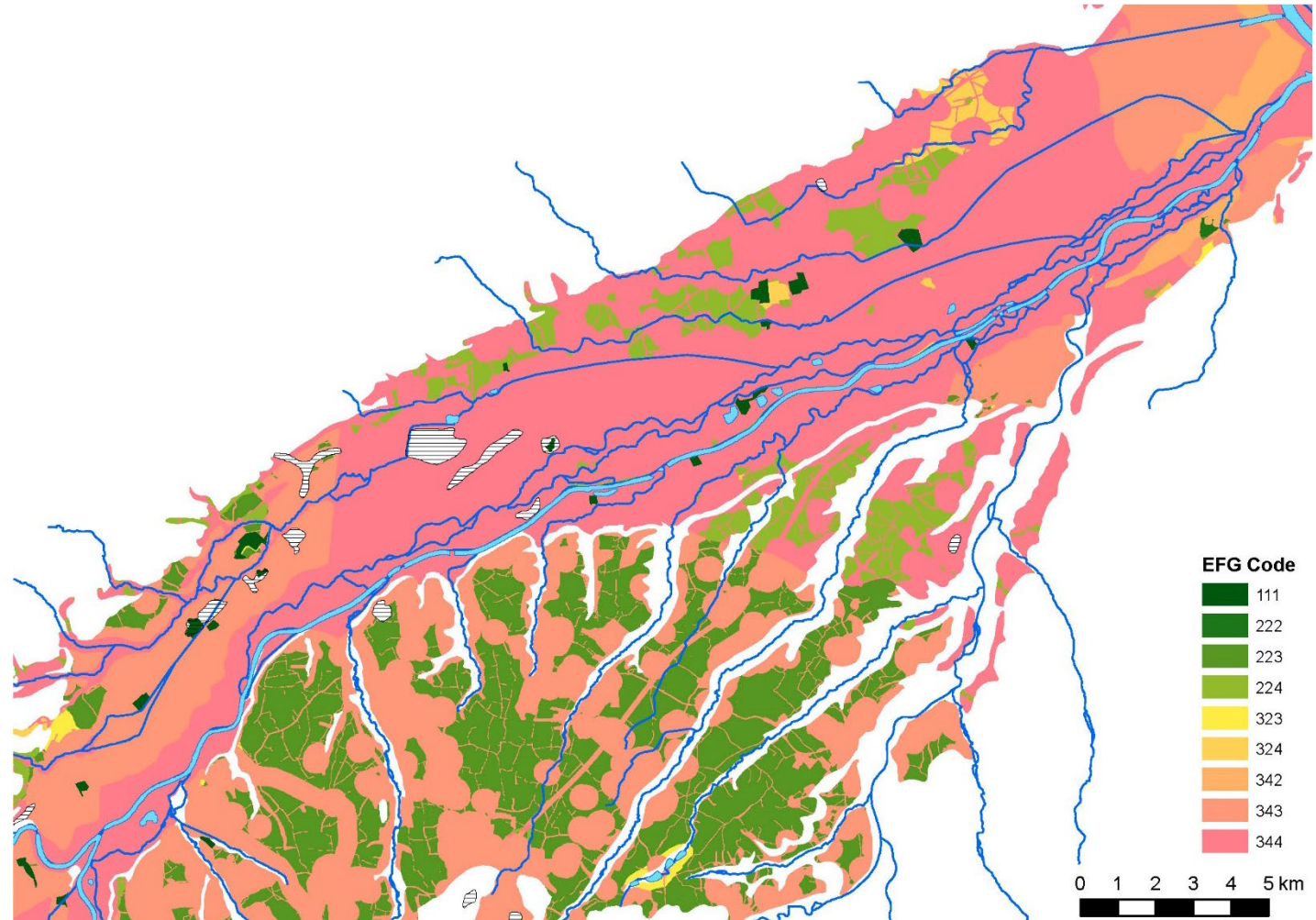

- UNFC classification irrespective of past, current or future mining projects
- new set of criteria for deriving EFG codes at a regional scale
- new, GIS-based approach using
 - spatial planning data
 - geological maps
 - borehole logs (& thickness models)
 - mining data
- only suitable for sand and gravel deposits
- results compliant with current UNFC definitions of E-, F- and G-axis categories

Thank you!

Sebastian Pfleiderer

Sebastian.Pfleiderer@geologie.ac.at

UNECE

Date 30 | 04 | 2021, Geneva



RESOURCE MANAGEMENT WEEK 2021

ENABLING SUSTAINABILITY PRINCIPLES IN RESOURCE MANAGEMENT



UNECE