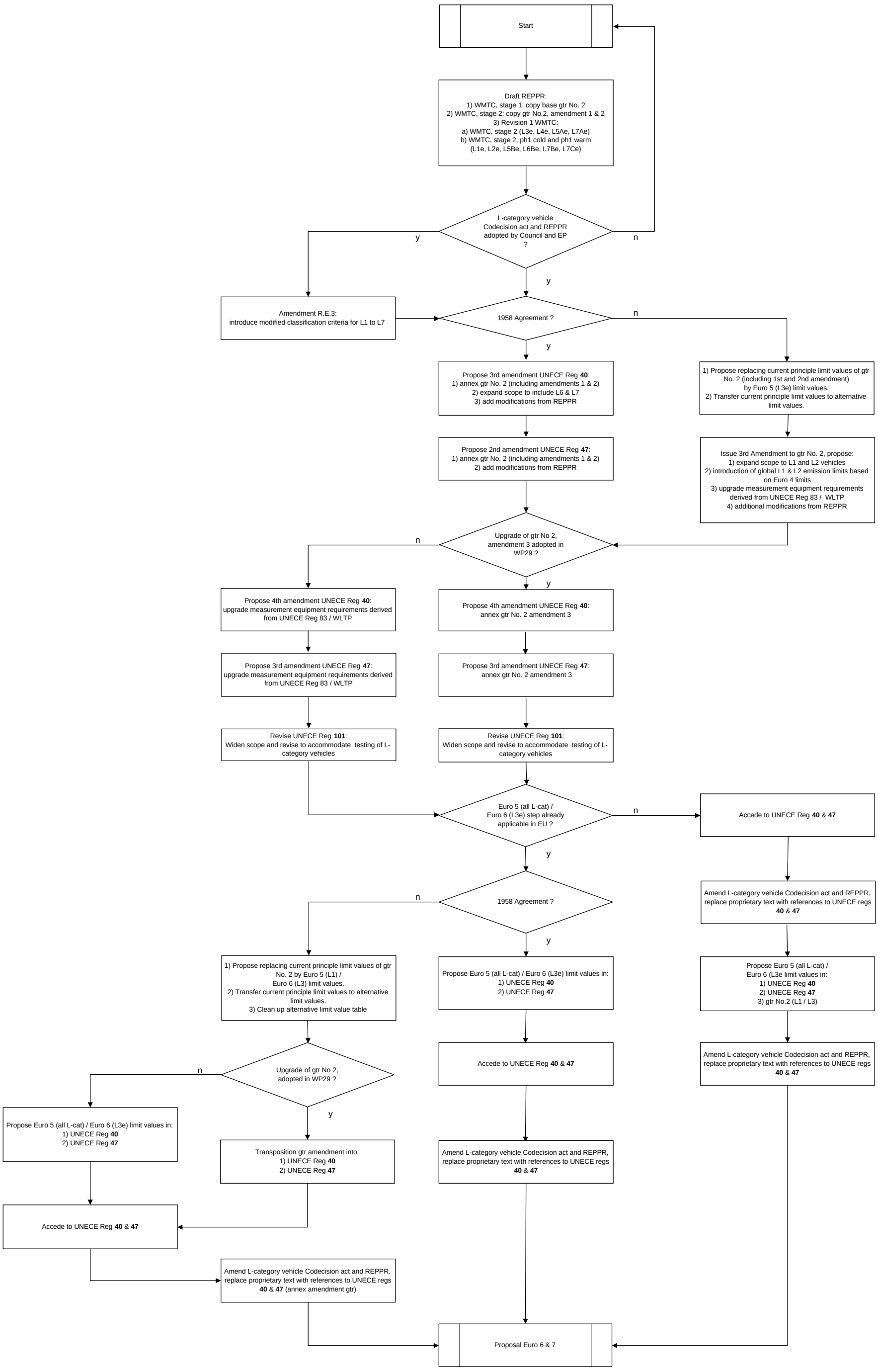Draft roadmap aligning REPPR, R40, R47, R101 and gtr 2