

# Understanding gender differences in poverty: A global snapshot

---

AUTHORS: GINETTE AZCONA (UN WOMEN) & ANTRA BHATT (UN WOMEN)



# Objective of the Study & Key Findings

---

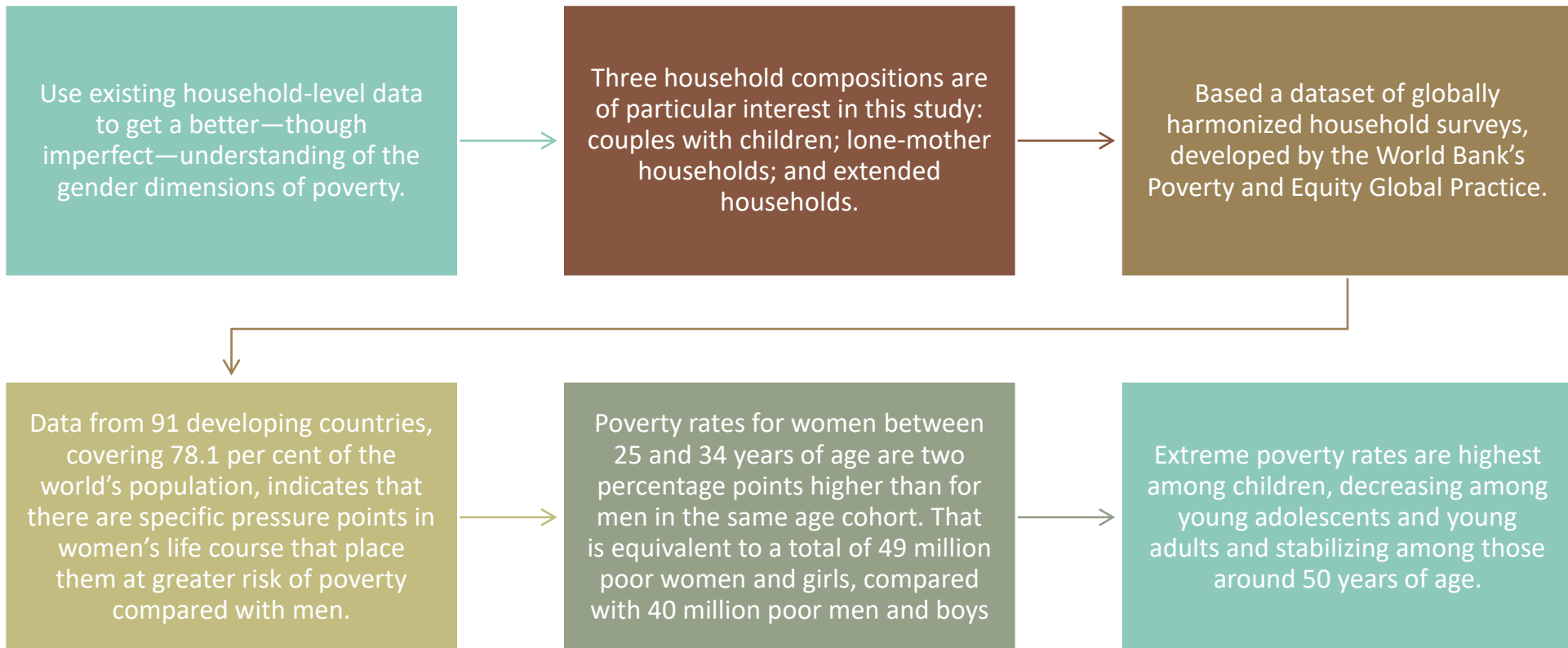

# Results



# *Global poverty rates by age and sex*

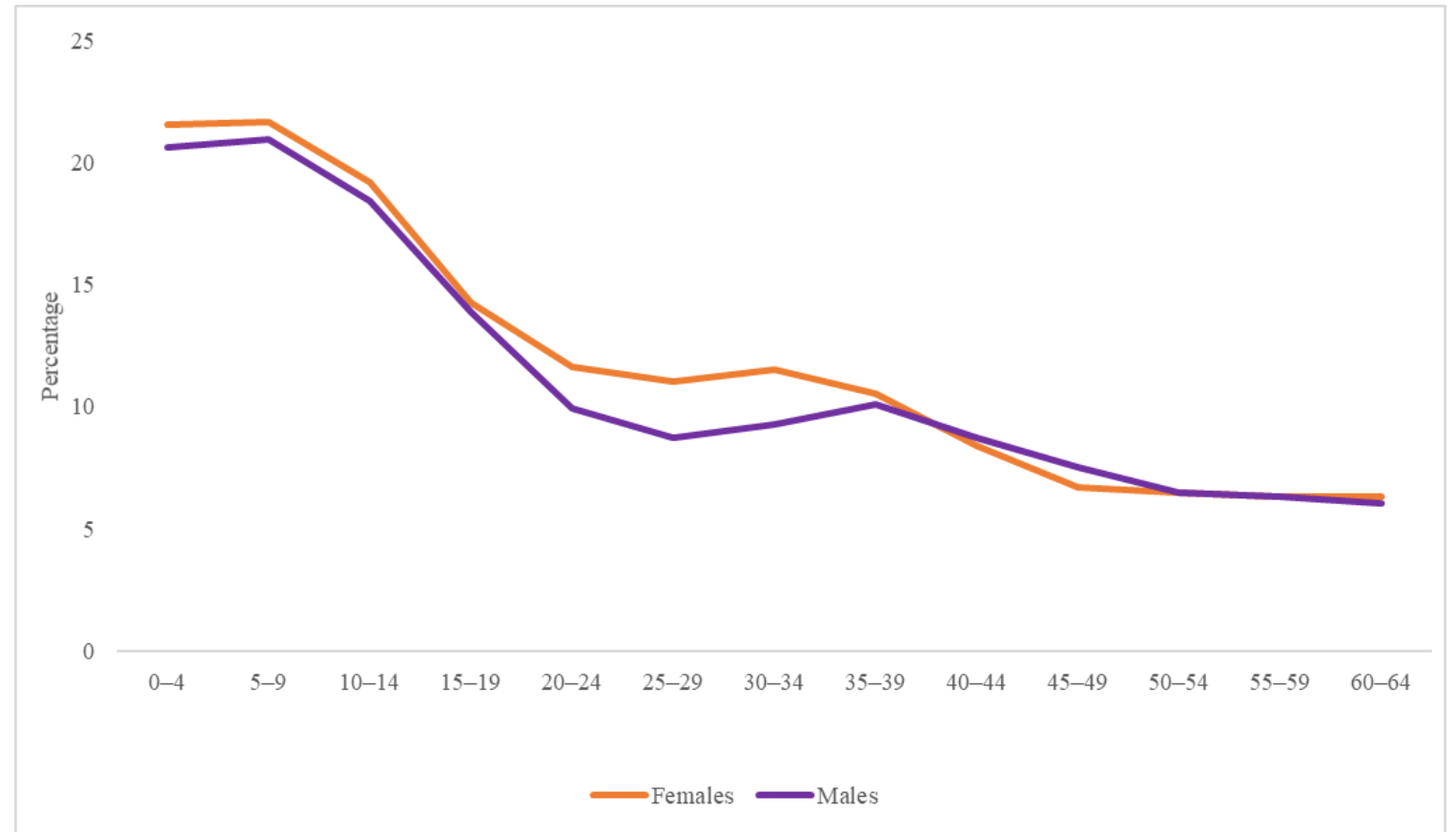

# Children and their caregivers are overwhelming majority of the extreme poor

Individuals below age 35 account for 76% of those living in extreme poverty.

Children especially are disproportionately represented. They account for 28% of the total population but are some 46% of the extreme poor. ...

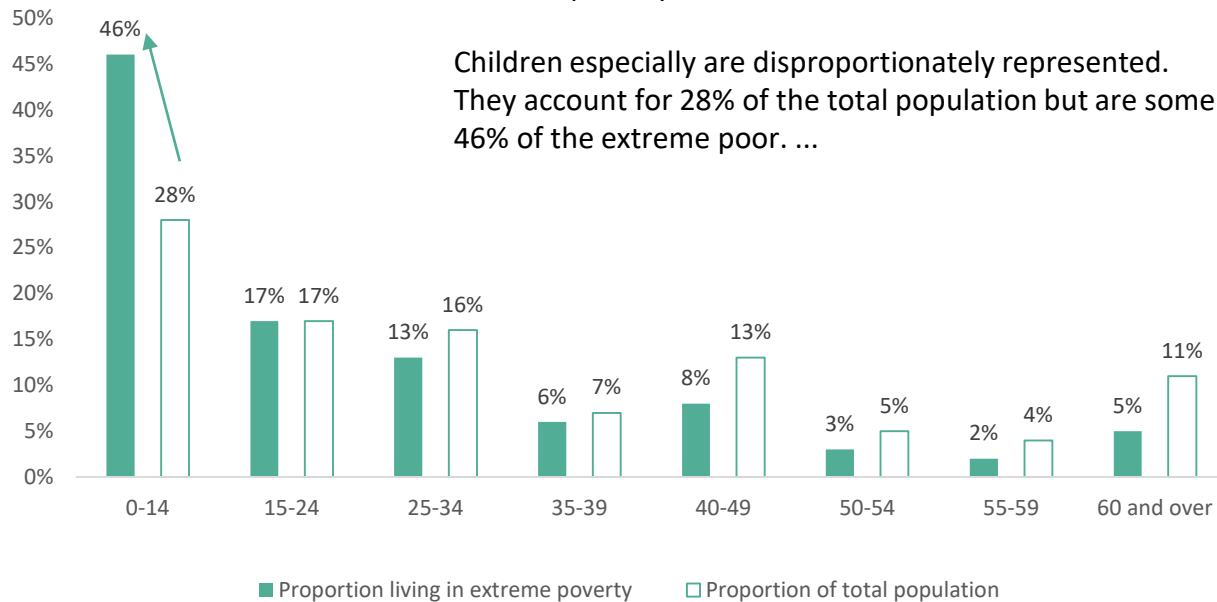

... women are a greater share of the extreme poor aged 25-34. This coincides with a period in their lives when they are most likely to have young children at home.

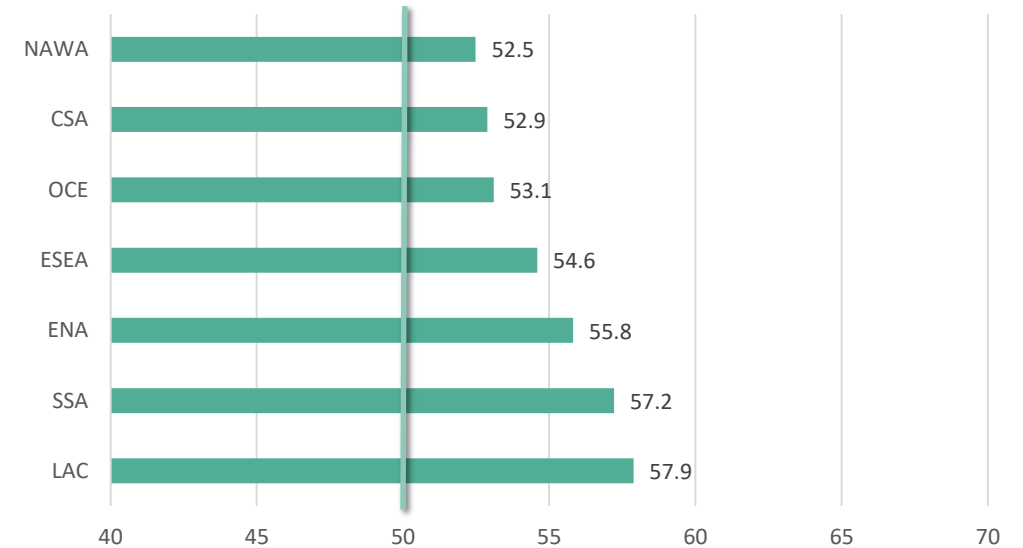

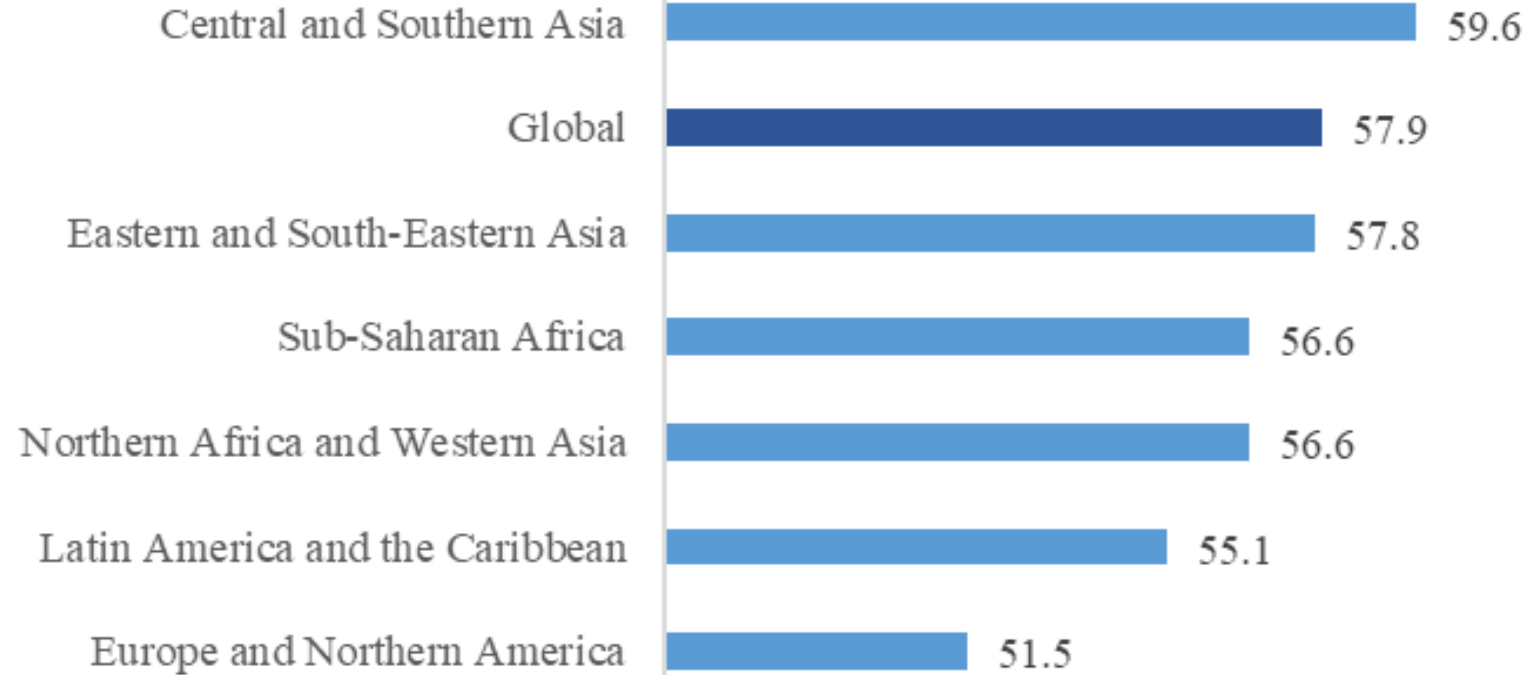

Proportion of women between 25 and 34 years of age among those living in extreme poverty in households of couples with children, by region

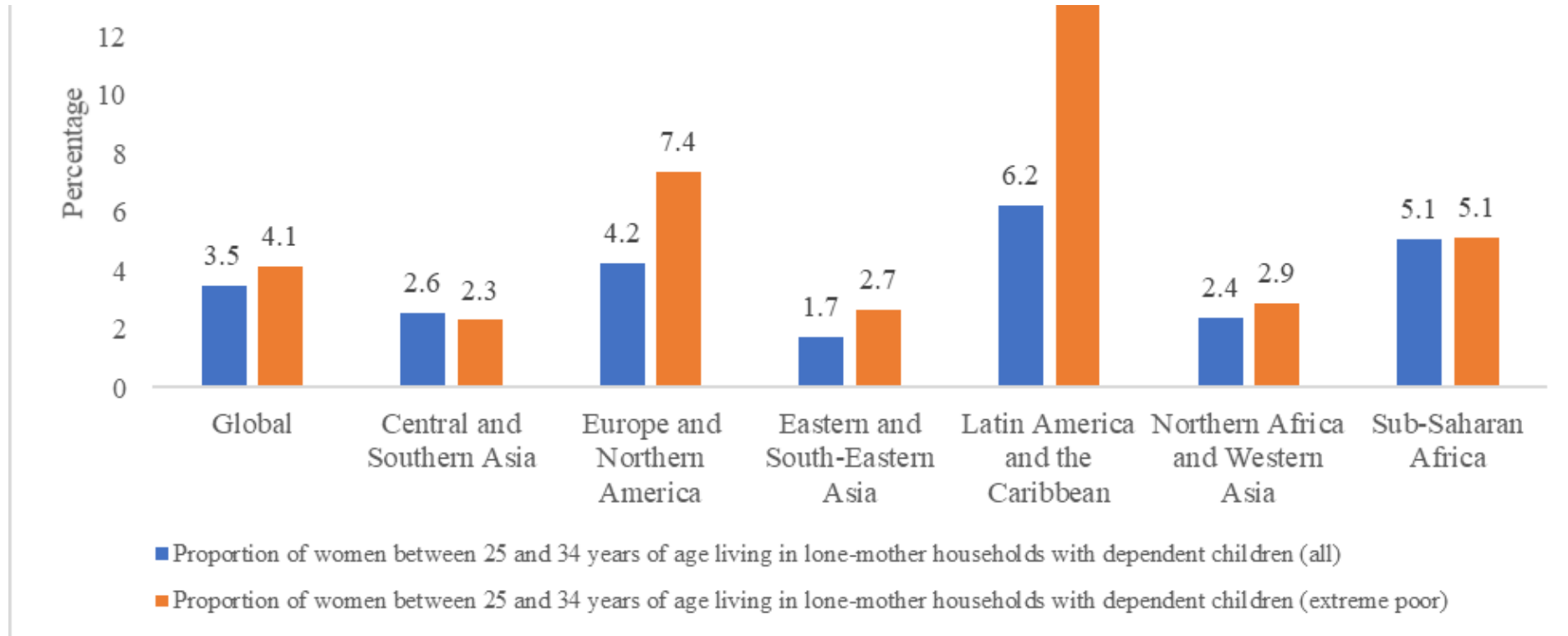

Proportion of lone mothers between 25 and 34 years of age in extremely poor households with at least one child under 18 years of age, by region



Women represent a greater share of individuals between 25 and 34 years of age living in extreme poverty in extended households



# Women's income poverty and additional deprivations....

---

Across the globe, women and girls do the bulk of the unpaid care work necessary for the healthy functioning of households and families.

Women on average spend 18 per cent of their day on total unpaid care and domestic work, while men allocate 7 per cent of their day. This leaves them with less time for education, income generation, political participation, rest and leisure.

Disaggregated by age, the time spent on unpaid care and domestic work is highest among women aged 25–44.

This coincides with the period during which they are most likely to have young children at home and, as we saw earlier, a period of elevated income poverty.

Differences among women also vary by other factors including household income, and whether there is access to drinking water, improved sanitation and clean fuel in the home.

# PROPORTION OF TIME SPENT PER DAY ON UNPAID DOMESTIC AND CARE WORK, BY SEX, 2000-2016

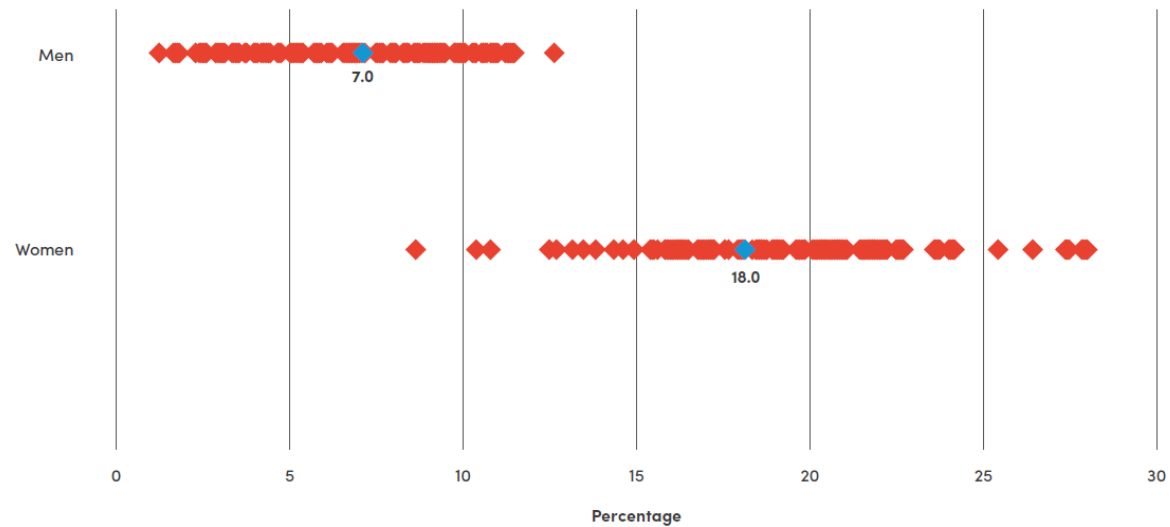

- ◆ National values
- ◆ Average values

Source: UNSD 2017a.

Note: Data refer to the most recent available for 83 countries. Average values are unweighted means.

## Time spent in unpaid care and domestic work by sex and presence of children in the household, selected countries, latest available year

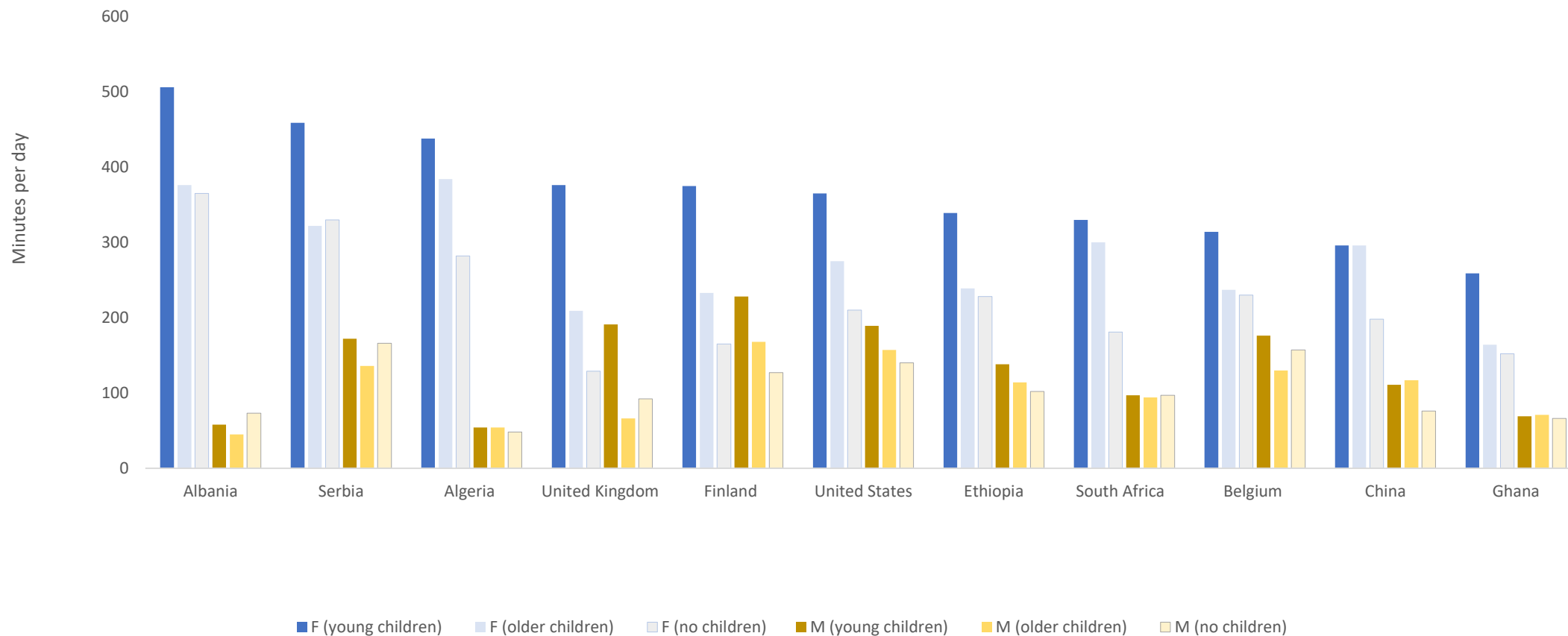

# Conclusions

---

The present study provides a glimpse of the richness and complexity that can be seen when introducing a gender lens to poverty analysis.

In summary,

- The disaggregation of the data by age and household composition shows how care responsibilities overlap with economically productive years. Having children increases the likelihood of living in poverty for both men and women, but women assume the risk earlier in the life course and are more likely than men to face poverty alone, for example, in a lone-parent household.
- The findings highlight the importance of considering the influence of life stages (i.e. periods when individuals are most likely to care for dependents), household composition (i.e. presence of children) and gender differences in the distribution of unpaid care and domestic work in an analysis of gender inequality in poverty.

# Annexes



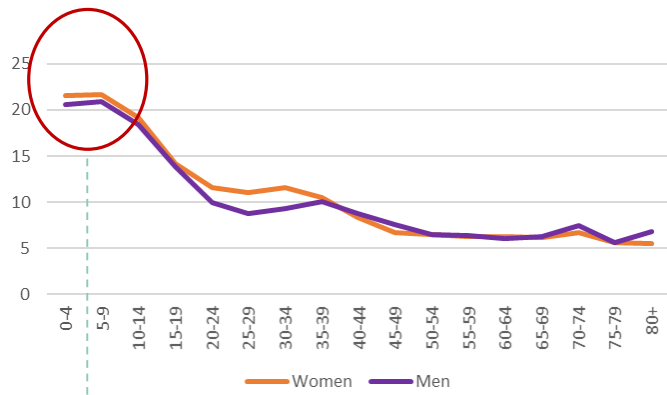

*What's driving the higher rates of poverty among girls?*

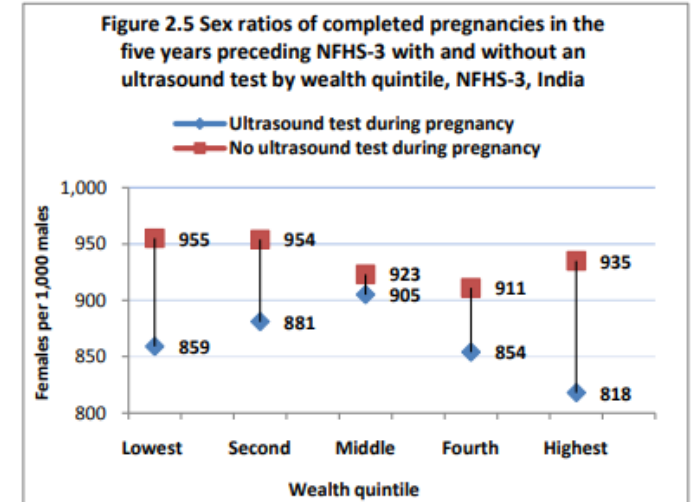
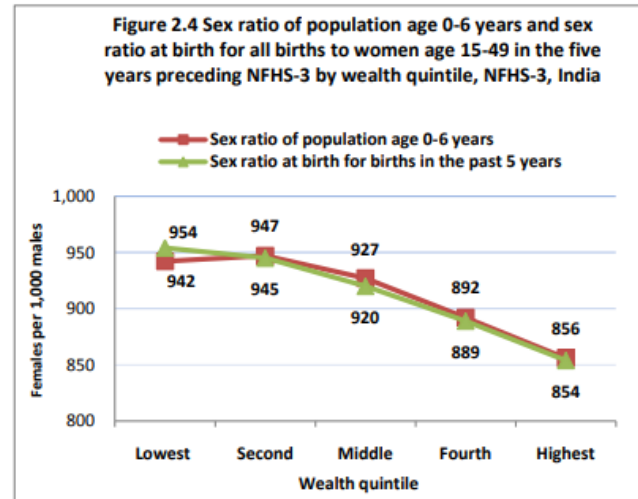

*Data from NFHS-4, released in 2017, show that the sex ratios for births in last five years continue to be skewed: 866/1000 in the highest quintile, 955/1000 among those in the lowest quintile.*

### Distribution of paid work, unpaid care work and total work, by sex: world average, 73 countries (Charmes, 2018)

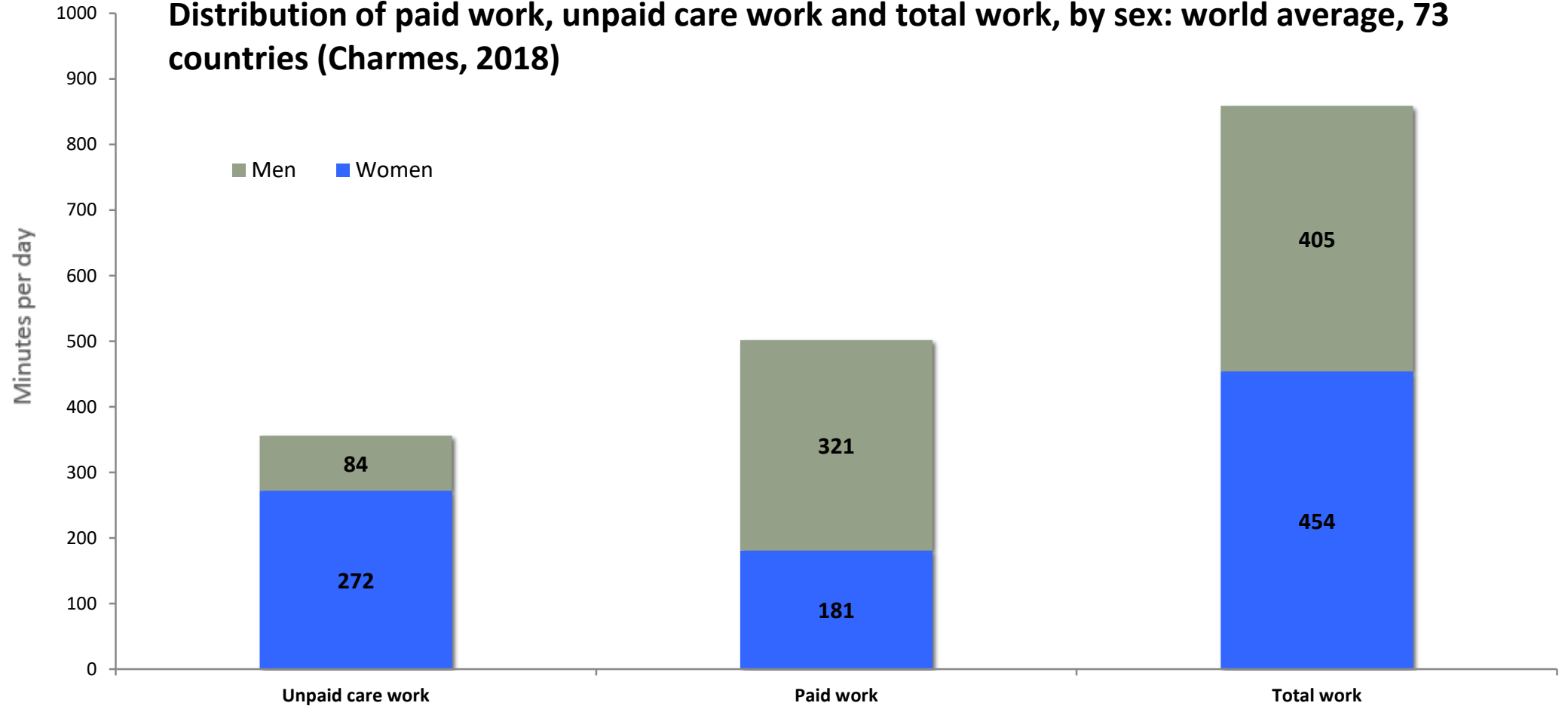

# Extreme poverty by sex and location

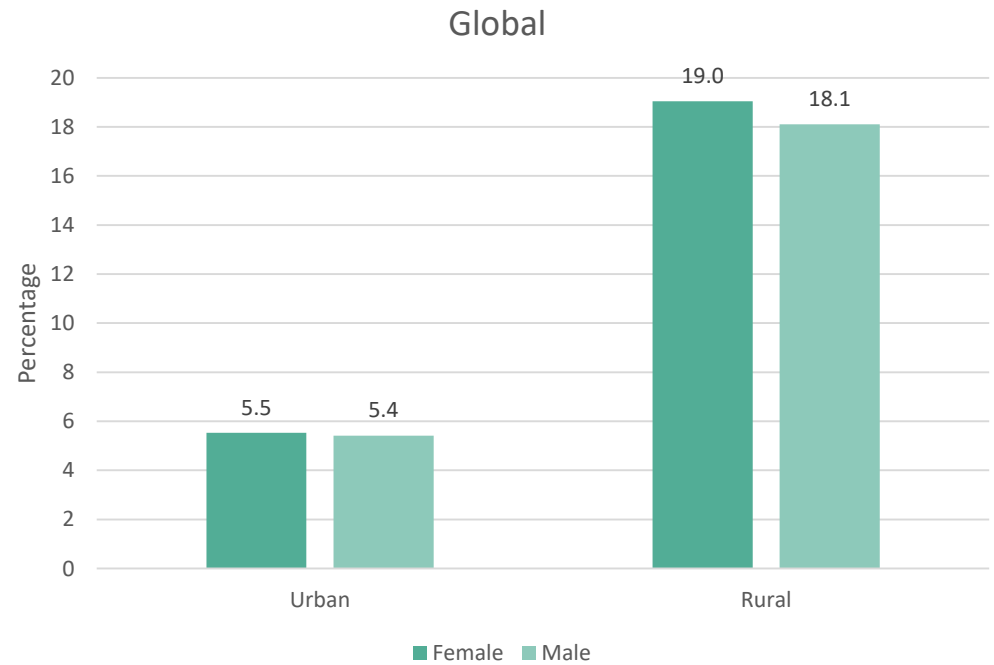

Rural poverty rates are on average over three times higher than urban poverty rates.

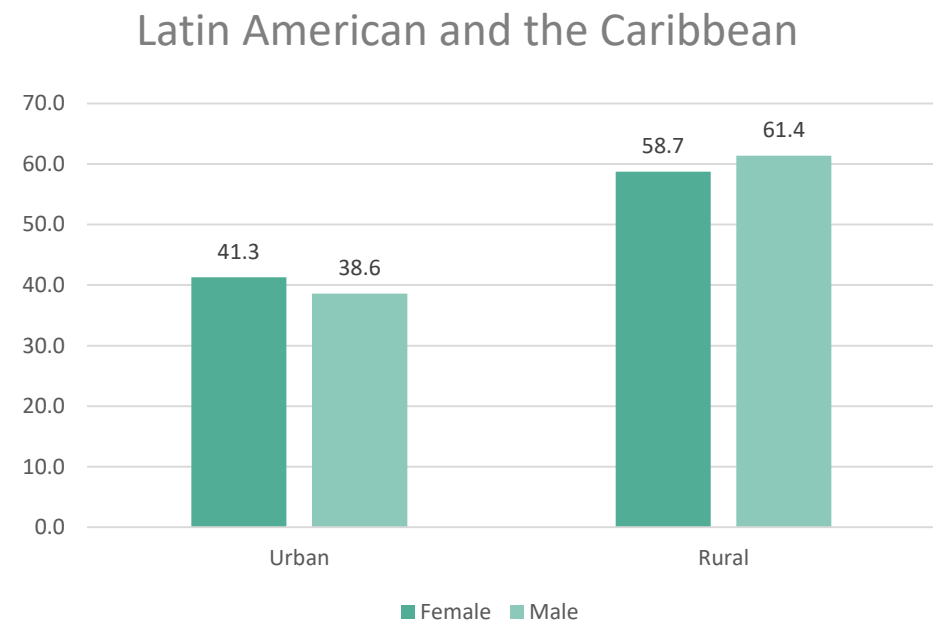

Across regions around 20% of extreme poor live in urban areas. In LAC, the share is even higher...



# Proportion of poor by poverty thresholds, region and sex

	Total		Male		Female	
	IPL (\$1.90)	\$ 3.20	IPL	\$ 3.20	IPL	\$ 3.20
Central and Southern Asia	14.5%	43.9%	14.0%	43.3%	15.1%	44.6%
Europe and Northern America	0.2%	0.6%	0.2%	0.6%	0.2%	0.5%
Eastern and South-Eastern Asia	2.2%	11.2%	2.2%	11.1%	2.3%	11.3%
Latin America and the Caribbean	3.8%	8.1%	3.8%	7.9%	3.9%	8.4%
Northern Africa and Western Asia	5.4%	14.5%	5.4%	14.2%	5.5%	14.8%
Oceania (excluding Australia and New Zealand)	10.7%	26.0%	10.7%	25.8%	10.7%	26.2%
Sub-Saharan Africa	42.5%	61.7%	42.4%	60.4%	42.6%	62.9%
World	12.3%	26.3%	12.1%	26.0%	12.5%	26.6%

Note: Population coverage is extensive in sub-Saharan Africa (87.0 percent), Eastern and South-Eastern Asia (88.6 percent), Latin America and the Caribbean (91.2 percent) and Central and Southern Asia (92 percent). But does not reach the two-thirds threshold in: Oceania (excluding Australia and New Zealand) (14.3 percent), Europe and Northern America (20.9 percent) and Northern Africa and Western Asia (51.3 percent).

IPL too low for some regions, in CSA for example captures less than 20% of population. But moderate poverty too high? In SSA 62% of population live on less than \$3.20 a day.

The DHS wealth index capture quintiles, we use this for the gaps in services and infrastructure – in LAC the majority of the bottom 20% live on a lot more than \$3.20 a day.

## TIME SPENT ON UNPAID CARE AND DOMESTIC WORK IN LATIN AMERICA, BY SEX AND INCOME QUINTILE, 2009-2014



Source: ECLAC undated.

Note: The simple (unweighted) regional average is based on latest available data points for a set of nine countries (Argentina, Brazil, Colombia, Ecuador, Guatemala, Honduras, Mexico, Peru and Uruguay).