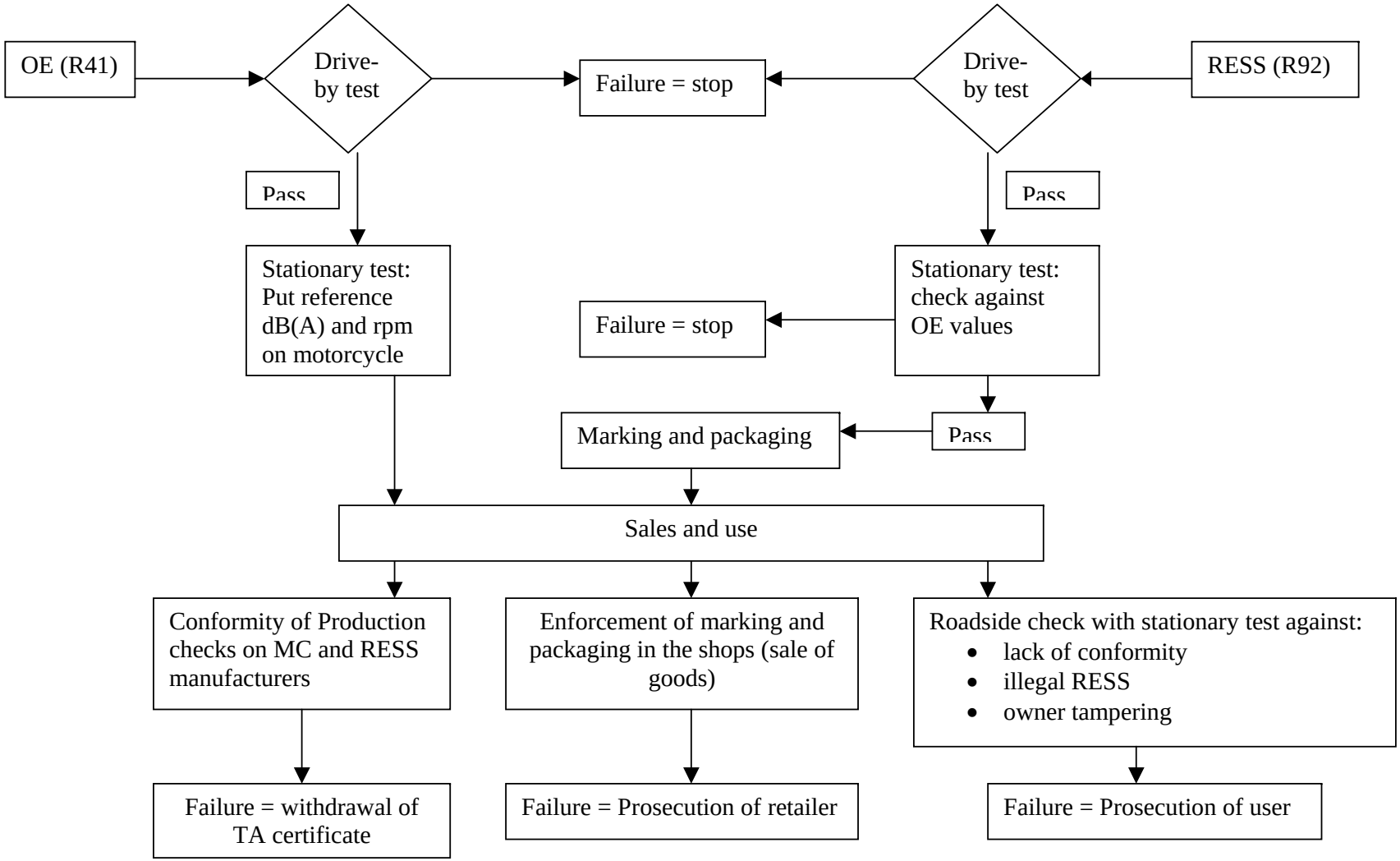Enforcement of Noise regulations