

United Nations Economic Commission for Europe/  
Food and Agriculture Organization of the United  
Nations

**UNECE**



Timber Branch, Geneva, Switzerland

*Country Tables*

*Western Europe*

*from the*

**EUROPEAN FOREST SECTOR OUTLOOK STUDY**



**UNITED NATIONS**  
Geneva, 2005

## Important forest sector parameters - historical trends and forecasts:

## Austria

Parameter	Units (millions)	Historical statistics					Annual change (in %)	Baseline scenario			Annual change (in %)	Conservation scenario			Annual change (in %)	Integration scenario			Annual change (in %)
		Year						Year				Year				Year			
		1961	1970	1980	1990	2000		2000	2010	2020		2000	2010	2020		2000	2010	2020	
<b>Forest resources</b>																			
Forest area	ha	3.26	3.22	3.27	3.34	3.35	+0.1	3.35	3.40	3.43	+0.1	n.a.	n.a.	n.a.	n.a.	3.35	3.41	3.45	+0.1
Growing stock	m <sup>3</sup> o.b.	780.00	798.80	888.14	977.33	988.00	+0.6	991.91	1,035.82	1,066.22	+0.4	n.a.	n.a.	n.a.	n.a.	988.80	1,026.86	1,038.47	+0.2
Increment	m <sup>3</sup> o.b.	22.90	23.88	28.12	28.12	27.30	+0.5	32.42	31.55	33.04	+0.1	n.a.	n.a.	n.a.	n.a.	32.42	31.61	33.28	+0.1
Fellings	m <sup>3</sup> o.b.	16.76	17.03	20.74	24.18	19.14	+0.3	20.92	25.20	29.91	+1.8	20.92	24.36	27.46	+1.4	20.92	25.90	32.35	+2.2
<b>Product production</b>																			
Roundwood	m <sup>3</sup> u.b.	11.62	11.81	14.39	16.77	13.28	+0.3	14.51	17.48	20.75	+1.8	14.51	16.90	19.04	+1.4	14.51	17.96	22.44	+2.2
Sawnwood	m <sup>3</sup>	4.92	5.38	6.74	7.51	10.39	+1.9	8.96	10.30	11.91	+1.4	8.96	10.06	11.09	+1.1	8.96	10.89	13.54	+2.1
Wood based panels	m <sup>3</sup>	0.21	0.64	1.46	1.77	2.36	+6.4	2.16	2.79	3.56	+2.5	2.16	2.64	3.08	+1.8	2.16	2.91	4.01	+3.1
Wood pulp used for paper production	MT	0.06	0.08	0.12	0.14	0.16	+2.5	1.45	2.11	2.85	+3.4	1.45	1.93	2.29	+2.3	1.45	2.22	3.33	+4.2
Paper and paperboard	MT	0.61	1.02	1.62	2.93	4.39	+5.2	4.00	5.97	8.31	+3.7	4.00	5.46	6.71	+2.6	4.00	6.27	9.70	+4.5
Recovered paper	MT	0.08	0.11	0.26	0.30	1.27	+7.5	0.95	1.40	1.87	+3.5	0.95	1.37	1.71	+3.0	0.95	1.55	2.36	+4.7
<b>Product consumption</b>																			
Roundwood	m <sup>3</sup> u.b.	11.77	13.39	17.30	20.17	20.92	+1.5	19.42	24.92	31.29	+2.4	19.42	23.68	27.42	+1.7	19.42	25.96	35.25	+3.0
Sawnwood	m <sup>3</sup>	1.85	2.03	2.93	4.01	5.70	+2.9	4.99	6.14	7.72	+2.2	4.99	5.99	7.01	+1.7	4.99	6.90	9.82	+3.4
Wood based panels	m <sup>3</sup>	0.19	0.46	0.77	0.76	1.02	+4.5	1.12	1.33	1.55	+1.6	1.12	1.30	1.46	+1.3	1.12	1.43	1.81	+2.4
Wood pulp used for paper production	MT	0.46	0.77	1.09	1.52	1.84	+3.6	1.67	2.44	3.29	+3.4	1.67	2.23	2.65	+2.3	1.67	2.56	3.85	+4.2
Paper and paperboard	MT	0.33	0.61	0.94	1.28	2.33	+5.1	1.75	2.41	3.12	+2.9	1.75	2.36	2.85	+2.5	1.75	2.66	3.93	+4.1
Recovered paper	MT	0.08	0.20	0.54	0.77	1.98	+8.8	1.75	2.73	4.00	+4.2	1.75	2.50	3.21	+3.1	1.75	2.87	4.67	+5.0
<b>Derived demand for wood raw materials</b>																			
Other industrial roundwood	m <sup>3</sup> WRME	1.09	0.80	0.80	0.60	0.00	n.a.	0.38	0.30	0.24	-2.3	0.38	0.30	0.24	-2.3	0.38	0.30	0.24	-2.3
Sawnwood, plywood and veneer sheets	m <sup>3</sup> WRME	7.68	8.33	10.41	11.83	16.34	+2.0	14.14	16.26	18.77	+1.4	14.14	15.89	17.50	+1.1	14.14	17.16	21.27	+2.1
Reconstituted panels	m <sup>3</sup> WRME	0.24	0.86	1.93	2.18	2.96	+6.7	2.66	3.46	4.43	+2.6	2.66	3.26	3.81	+1.8	2.66	3.60	5.02	+3.2
Net pulp exports	m <sup>3</sup> WRME	0.66	0.30	0.34	0.00	0.00	n.a.	0.00	0.00	0.00	n.a.	0.00	0.00	0.00	n.a.	0.00	0.00	0.00	n.a.
Paper and paperboard	m <sup>3</sup> WRME	2.18	3.66	5.82	10.72	16.13	+5.3	14.70	22.09	30.98	+3.8	14.70	20.19	24.91	+2.7	14.70	23.22	36.24	+4.6
<b>Total</b>	<b>m<sup>3</sup> WRME</b>	<b>11.85</b>	<b>13.94</b>	<b>19.30</b>	<b>25.32</b>	<b>35.43</b>	<b>+2.8</b>	<b>31.88</b>	<b>42.11</b>	<b>54.43</b>	<b>+2.7</b>	<b>31.88</b>	<b>39.63</b>	<b>46.46</b>	<b>+1.9</b>	<b>31.88</b>	<b>44.29</b>	<b>62.77</b>	<b>+3.4</b>
<b>Consumption of wood raw materials</b>																			
Industrial roundwood	m <sup>3</sup> WRME	10.35	12.07	15.87	17.34	17.94	+1.4	15.84	20.64	26.17	+2.5	15.84	19.40	22.30	+1.7	15.84	21.68	30.13	+3.3
Recovered paper	m <sup>3</sup> WRME	0.29	0.76	2.06	2.94	7.52	+8.8	6.66	10.39	15.19	+4.2	6.66	9.49	12.21	+3.1	6.66	10.92	17.76	+5.0
Net pulp imports	m <sup>3</sup> WRME	0.00	0.00	0.00	0.74	1.15	n.a.	0.99	1.44	1.94	+3.4	0.99	1.32	1.56	+2.3	0.99	1.51	2.27	+4.2
Other	m <sup>3</sup> WRME	1.22	1.11	1.37	4.29	8.81	+5.2	8.39	9.65	11.13	+1.4	8.39	9.43	10.39	+1.1	8.39	10.18	12.60	+2.1
<b>Total</b>	<b>m<sup>3</sup> WRME</b>	<b>11.85</b>	<b>13.94</b>	<b>19.30</b>	<b>25.32</b>	<b>35.43</b>	<b>+2.8</b>	<b>31.88</b>	<b>42.11</b>	<b>54.43</b>	<b>+2.7</b>	<b>31.88</b>	<b>39.63</b>	<b>46.46</b>	<b>+1.9</b>	<b>31.88</b>	<b>44.29</b>	<b>62.77</b>	<b>+3.4</b>

Please read the introduction for information about data sources, definitions and measurement units

Important forest sector parameters - historical trends and forecasts: Austria

Ratio of fellings to increment (in percent)

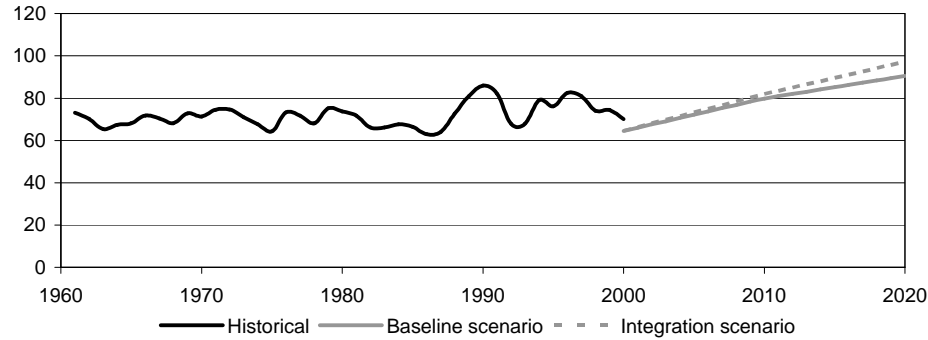

Growing stock (in m<sup>3</sup> o.b. per ha)

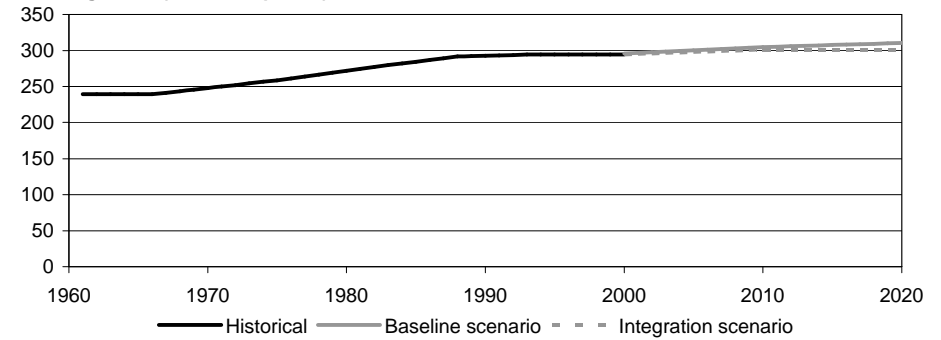

Production and consumption of solid wood products (in million m<sup>3</sup>)

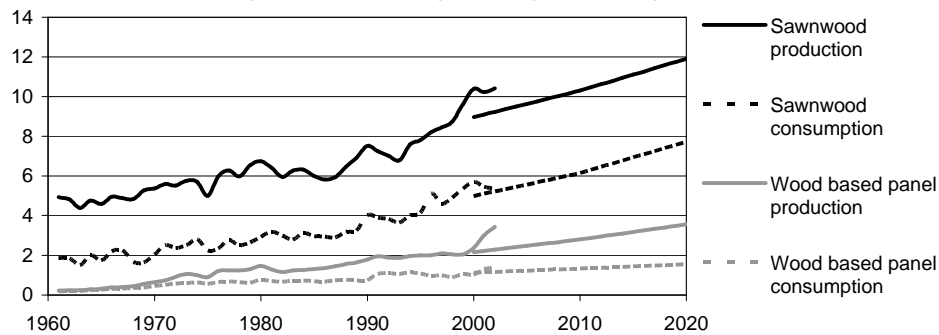

Production and consumption of pulp and paper (in million MT)

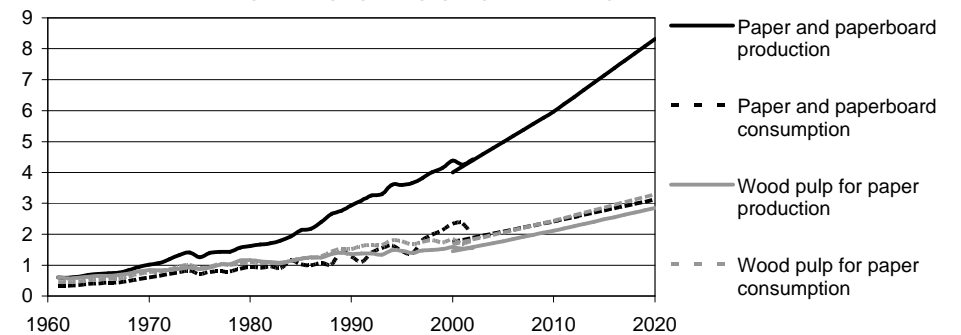

Derived demand for wood raw materials (in million m<sup>3</sup> WRME)

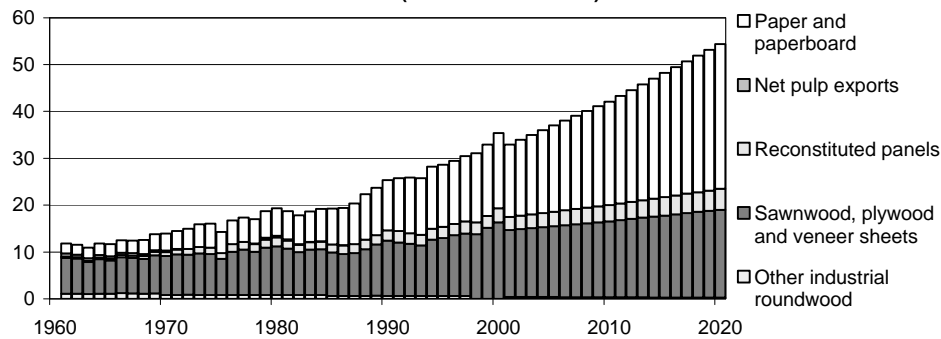

Consumption of wood raw materials (in million m<sup>3</sup> WRME)

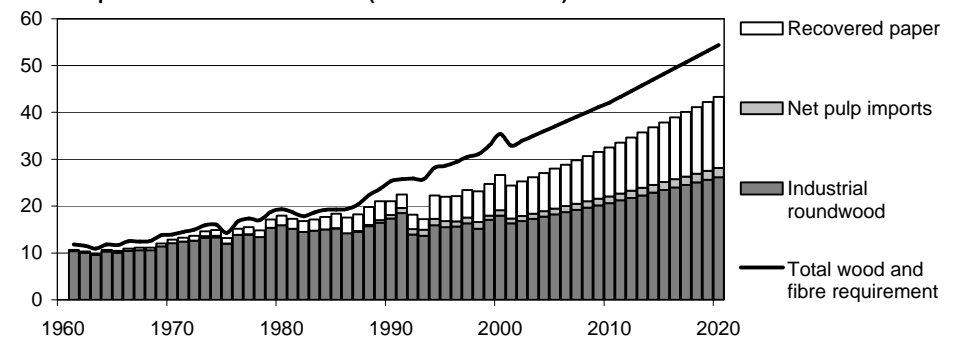

Please read the introduction for information about data sources, definitions and measurement units

## Important forest sector parameters - historical trends and forecasts:

Belgium

Parameter	Units (millions)	Historical statistics					Annual change (in %)	Baseline scenario			Annual change (in %)	Conservation scenario			Annual change (in %)	Integration scenario			Annual change (in %)
		Year						Year				Year				Year			
		1961	1970	1980	1990	2000		2000	2010	2020		2000	2010	2020		2000	2010	2020	
<b>Forest resources</b>																			
Forest area	ha	0.62	0.62	0.63	0.65	0.66	+0.2	0.65	0.64	0.62	-0.2	n.a.	n.a.	n.a.	n.a.	0.65	0.65	0.65	0.0
Growing stock	m <sup>3</sup> o.b.	70.91	84.00	115.67	130.89	141.00	+1.8	153.06	150.31	135.40	-0.6	n.a.	n.a.	n.a.	n.a.	153.06	149.67	133.03	-0.7
Increment	m <sup>3</sup> o.b.	2.37	2.60	4.50	4.90	5.30	+2.1	6.56	5.03	4.61	-1.7	n.a.	n.a.	n.a.	n.a.	6.56	5.08	4.73	-1.6
Fellings	m <sup>3</sup> o.b.	2.93	2.91	2.95	6.22	5.22	+1.5	5.41	6.04	6.70	+1.1	5.41	5.91	6.35	+0.8	5.41	6.17	7.13	+1.4
<b>Product production</b>																			
Roundwood	m <sup>3</sup> u.b.	2.53	2.51	2.55	5.37	4.51	+1.5	4.67	5.22	5.79	+1.1	4.67	5.10	5.48	+0.8	4.67	5.33	6.16	+1.4
Sawnwood	m <sup>3</sup>	0.65	0.67	0.62	1.07	1.15	+1.5	1.06	1.11	1.17	+0.5	1.06	1.08	1.10	+0.2	1.06	1.14	1.24	+0.8
Wood based panels	m <sup>3</sup>	0.39	1.34	1.69	2.25	2.82	+5.2	3.20	4.06	5.00	+2.3	3.20	3.88	4.45	+1.7	3.20	4.26	5.67	+2.9
Wood pulp used for paper production	MT	0.02	0.03	0.04	0.05	0.04	+2.7	0.42	0.51	0.61	+1.9	0.42	0.48	0.54	+1.3	0.42	0.53	0.70	+2.5
Paper and paperboard	MT	0.44	0.77	0.86	1.20	1.73	+3.6	1.68	2.17	2.72	+2.4	1.68	2.08	2.42	+1.8	1.68	2.28	3.09	+3.1
Recovered paper	MT	0.15	0.32	0.39	0.69	1.50	+6.0	1.19	1.72	2.32	+3.4	1.19	1.64	2.08	+2.8	1.19	1.79	2.62	+4.0
<b>Product consumption</b>																			
Roundwood	m <sup>3</sup> u.b.	2.85	3.64	4.37	6.32	7.35	+2.5	7.14	8.78	10.70	+2.0	7.14	8.40	9.56	+1.5	7.14	9.19	12.13	+2.7
Sawnwood	m <sup>3</sup>	1.44	1.66	1.95	2.22	2.35	+1.3	2.44	2.58	2.71	+0.5	2.44	2.52	2.56	+0.2	2.44	2.65	2.88	+0.8
Wood based panels	m <sup>3</sup>	0.26	0.84	0.81	0.93	1.48	+4.6	1.75	2.21	2.70	+2.2	1.75	2.09	2.38	+1.6	1.75	2.33	3.10	+2.9
Wood pulp used for paper production	MT	0.32	0.59	0.60	0.76	0.80	+2.4	0.76	0.91	1.10	+1.9	0.76	0.87	0.98	+1.3	0.76	0.95	1.25	+2.5
Paper and paperboard	MT	0.63	1.03	1.34	2.02	2.65	+3.8	2.65	3.36	4.15	+2.3	2.65	3.22	3.72	+1.7	2.65	3.51	4.67	+2.9
Recovered paper	MT	0.15	0.19	0.26	0.30	0.45	+2.8	0.26	0.47	0.66	+4.8	0.26	0.45	0.59	+4.2	0.26	0.49	0.76	+5.5
<b>Derived demand for wood raw materials</b>																			
Other industrial roundwood	m <sup>3</sup> WRME	0.59	0.59	0.29	0.17	0.10	-4.4	0.10	0.05	0.00	n.a.	0.10	0.05	0.00	n.a.	0.10	0.05	0.00	n.a.
Sawnwood, plywood and veneer sheets	m <sup>3</sup> WRME	1.13	1.27	1.17	1.92	2.00	+1.5	1.97	2.12	2.27	+0.7	1.97	2.06	2.11	+0.3	1.97	2.19	2.44	+1.1
Reconstituted panels	m <sup>3</sup> WRME	0.51	1.77	2.25	3.01	3.94	+5.4	4.47	5.70	7.03	+2.3	4.47	5.43	6.25	+1.7	4.47	5.98	8.01	+3.0
Net pulp exports	m <sup>3</sup> WRME	0.00	0.00	0.00	0.00	0.00	n.a.	0.00	0.00	0.00	n.a.	0.00	0.00	0.00	n.a.	0.00	0.00	0.00	n.a.
Paper and paperboard	m <sup>3</sup> WRME	1.52	2.82	3.18	4.49	6.51	+3.8	6.25	8.11	10.17	+2.5	6.25	7.74	9.05	+1.9	6.25	8.49	11.57	+3.1
<b>Total</b>	<b>m<sup>3</sup> WRME</b>	<b>3.75</b>	<b>6.45</b>	<b>6.88</b>	<b>9.59</b>	<b>12.55</b>	<b>+3.1</b>	<b>12.80</b>	<b>15.98</b>	<b>19.47</b>	<b>+2.1</b>	<b>12.80</b>	<b>15.28</b>	<b>17.41</b>	<b>+1.6</b>	<b>12.80</b>	<b>16.71</b>	<b>22.02</b>	<b>+2.8</b>
<b>Consumption of wood raw materials</b>																			
Industrial roundwood	m <sup>3</sup> WRME	2.42	3.29	4.02	5.76	6.78	+2.7	6.45	8.03	9.87	+2.2	6.45	7.64	8.73	+1.5	6.45	8.43	11.30	+2.8
Recovered paper	m <sup>3</sup> WRME	0.58	0.72	0.98	1.14	1.70	+2.8	0.98	1.78	2.52	+4.8	0.98	1.70	2.25	+4.2	0.98	1.86	2.87	+5.5
Net pulp imports	m <sup>3</sup> WRME	0.71	1.03	0.98	1.23	1.65	+2.2	1.50	1.80	2.18	+1.9	1.50	1.72	1.94	+1.3	1.50	1.89	2.48	+2.5
Other	m <sup>3</sup> WRME	0.04	1.41	0.91	1.45	2.41	+11.1	3.87	4.37	4.90	+1.2	3.87	4.22	4.49	+0.8	3.87	4.53	5.37	+1.7
<b>Total</b>	<b>m<sup>3</sup> WRME</b>	<b>3.75</b>	<b>6.45</b>	<b>6.88</b>	<b>9.59</b>	<b>12.55</b>	<b>+3.1</b>	<b>12.80</b>	<b>15.98</b>	<b>19.47</b>	<b>+2.1</b>	<b>12.80</b>	<b>15.28</b>	<b>17.41</b>	<b>+1.6</b>	<b>12.80</b>	<b>16.71</b>	<b>22.02</b>	<b>+2.8</b>

Please read the introduction for information about data sources, definitions and measurement units

**Important forest sector parameters - historical trends and forecasts: Belgium**

**Ratio of fellings to increment (in percent)**

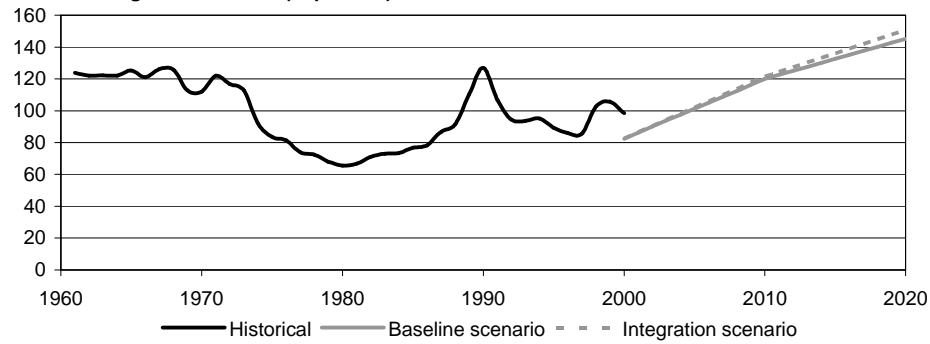

**Growing stock (in m<sup>3</sup> o.b. per ha)**

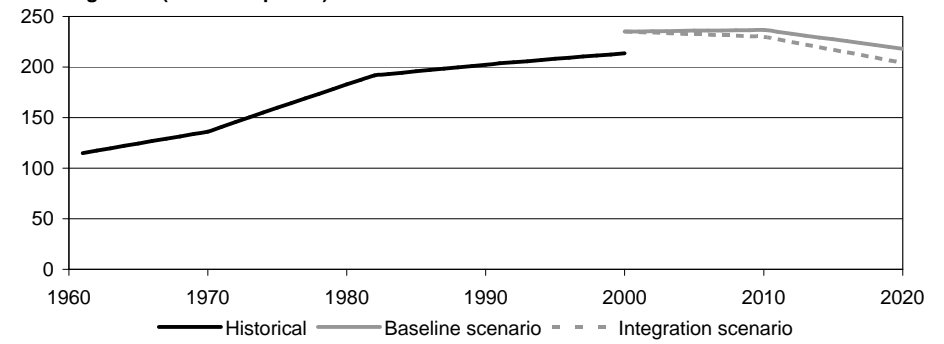

**Production and consumption of solid wood products (in million m<sup>3</sup>)**

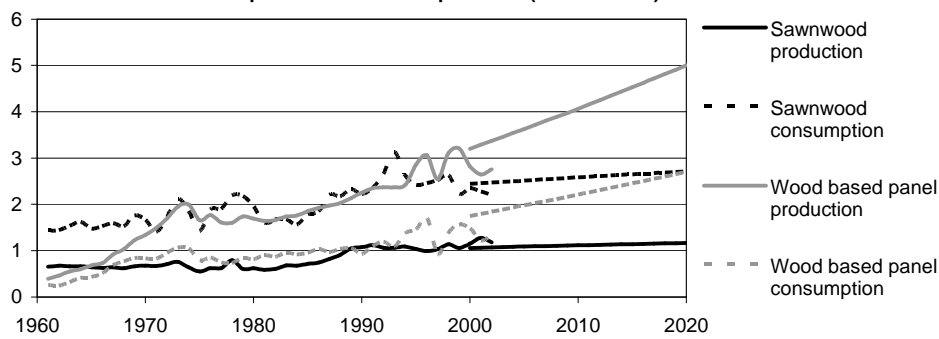

**Production and consumption of pulp and paper (in million MT)**

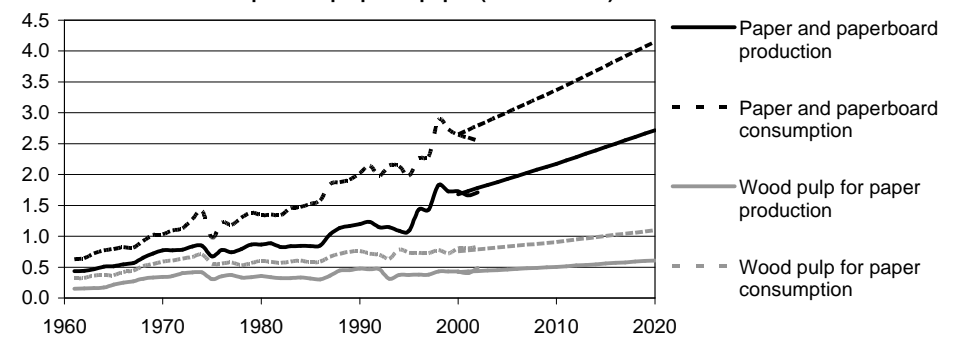

**Derived demand for wood raw materials (in million m<sup>3</sup> WRME)**

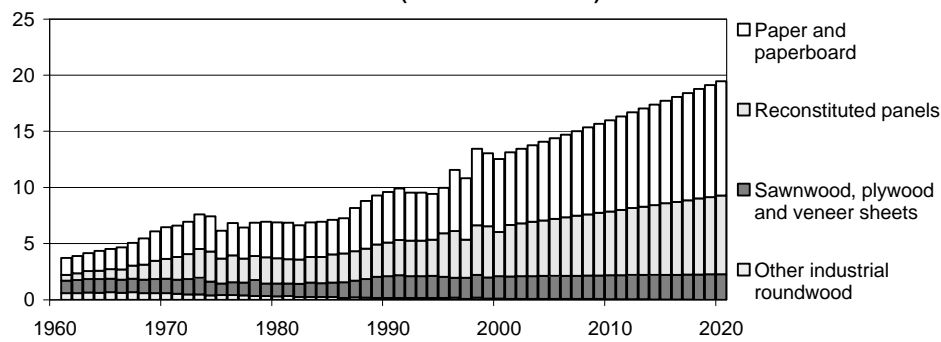

**Consumption of wood raw materials (in million m<sup>3</sup> WRME)**

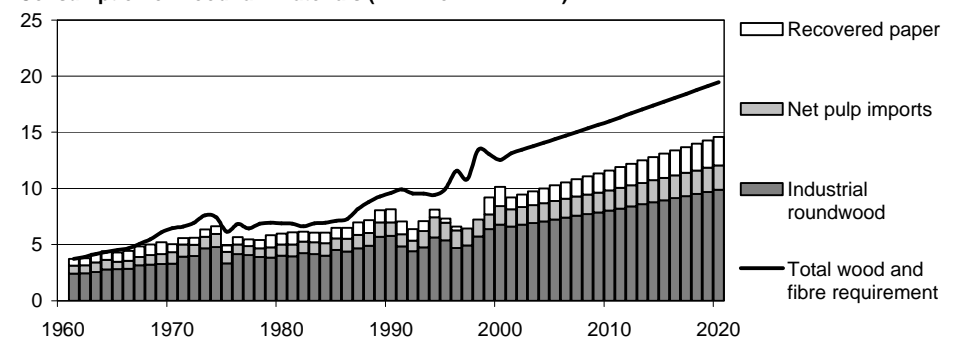

Please read the introduction for information about data sources, definitions and measurement units

## Important forest sector parameters - historical trends and forecasts:

Denmark

Parameter	Units (millions)	Historical statistics					Annual change (in %)	Baseline scenario			Annual change (in %)	Conservation scenario			Annual change (in %)	Integration scenario			Annual change (in %)
		Year						Year				Year				Year			
		1961	1970	1980	1990	2000		2000	2010	2020		2000	2010	2020		2000	2010	2020	
<b>Forest resources</b>																			
Forest area	ha	0.40	0.41	0.41	0.42	0.47	+0.5	0.44	0.45	0.45	+0.1	n.a.	n.a.	n.a.	n.a.	0.44	0.45	0.45	+0.2
Growing stock	m <sup>3</sup> o.b.	54.43	57.27	61.43	65.00	74.00	+0.8	76.98	97.90	113.73	+2.0	n.a.	n.a.	n.a.	n.a.	76.98	98.44	114.37	+2.0
Increment	m <sup>3</sup> o.b.	4.37	4.40	4.43	4.50	4.90	+0.3	3.90	4.28	4.22	+0.4	n.a.	n.a.	n.a.	n.a.	3.90	4.28	4.22	+0.4
Fellings	m <sup>3</sup> o.b.	1.76	2.34	2.15	2.30	3.01	+1.4	2.09	3.07	4.34	+3.7	2.09	2.97	3.91	+3.2	2.09	3.22	4.90	+4.4
<b>Product production</b>																			
Roundwood	m <sup>3</sup> u.b.	1.73	2.29	2.11	2.26	2.95	+1.4	2.05	3.01	4.25	+3.7	2.05	2.91	3.83	+3.2	2.05	3.15	4.80	+4.4
Sawnwood	m <sup>3</sup>	0.58	0.86	0.80	0.86	0.36	-1.2	0.35	0.37	0.39	+0.5	0.35	0.36	0.37	+0.2	0.35	0.38	0.41	+0.8
Wood based panels	m <sup>3</sup>	0.06	0.28	0.36	0.31	0.45	+5.2	0.42	0.55	0.69	+2.5	0.42	0.52	0.60	+1.8	0.42	0.59	0.80	+3.2
Wood pulp used for paper production	MT	0.00	0.01	0.01	0.01	0.00	n.a.	0.00	0.00	0.00	n.a.	0.00	0.00	0.00	n.a.	0.00	0.00	0.00	n.a.
Paper and paperboard	MT	0.19	0.30	0.23	0.34	0.26	+0.8	0.44	0.57	0.72	+2.5	0.44	0.55	0.64	+1.9	0.44	0.60	0.82	+3.2
Recovered paper	MT	0.10	0.12	0.21	0.31	0.29	+2.9	0.49	0.72	1.00	+3.6	0.49	0.69	0.89	+3.0	0.49	0.76	1.13	+4.2
<b>Product consumption</b>																			
Roundwood	m <sup>3</sup> u.b.	1.82	2.14	1.82	2.12	2.71	+1.0	1.78	2.43	3.22	+3.0	1.78	2.38	3.03	+2.7	1.78	2.50	3.46	+3.4
Sawnwood	m <sup>3</sup>	1.43	2.06	1.91	2.27	3.17	+2.1	2.51	2.64	2.75	+0.5	2.51	2.56	2.59	+0.2	2.51	2.71	2.93	+0.8
Wood based panels	m <sup>3</sup>	0.12	0.49	0.61	0.79	1.34	+6.3	1.61	2.06	2.57	+2.4	1.61	1.96	2.26	+1.7	1.61	2.19	2.97	+3.1
Wood pulp used for paper production	MT	0.11	0.16	0.10	0.13	0.05	-1.9	0.06	0.08	0.10	+2.5	0.06	0.08	0.09	+1.9	0.06	0.08	0.11	+3.2
Paper and paperboard	MT	0.47	0.75	0.73	1.28	1.18	+2.4	1.41	1.81	2.26	+2.4	1.41	1.74	2.01	+1.8	1.41	1.91	2.57	+3.0
Recovered paper	MT	0.10	0.09	0.15	0.18	0.00	n.a.	0.00	0.00	0.00	n.a.	0.00	0.00	0.00	n.a.	0.00	0.00	0.00	n.a.
<b>Derived demand for wood raw materials</b>																			
Other industrial roundwood	m <sup>3</sup> WRME	0.40	0.56	0.37	0.34	0.57	+0.9	0.40	0.40	0.40	0.0	0.40	0.40	0.40	0.0	0.40	0.40	0.40	0.0
Sawnwood, plywood and veneer sheets	m <sup>3</sup> WRME	1.06	1.61	1.48	1.59	0.75	-0.9	0.72	0.78	0.84	+0.7	0.72	0.75	0.78	+0.4	0.72	0.81	0.90	+1.1
Reconstituted panels	m <sup>3</sup> WRME	0.05	0.33	0.46	0.39	0.58	+6.4	0.59	0.77	0.97	+2.5	0.59	0.73	0.84	+1.8	0.59	0.82	1.13	+3.3
Net pulp exports	m <sup>3</sup> WRME	0.00	0.00	0.00	0.00	0.00	n.a.	0.00	0.00	0.00	n.a.	0.00	0.00	0.00	n.a.	0.00	0.00	0.00	n.a.
Paper and paperboard	m <sup>3</sup> WRME	0.68	1.05	0.83	1.21	0.96	+0.9	1.56	2.04	2.57	+2.5	1.56	1.95	2.29	+1.9	1.56	2.15	2.92	+3.2
<b>Total</b>	<b>m<sup>3</sup> WRME</b>	<b>2.19</b>	<b>3.54</b>	<b>3.14</b>	<b>3.52</b>	<b>2.87</b>	<b>+0.7</b>	<b>3.27</b>	<b>3.98</b>	<b>4.78</b>	<b>+1.9</b>	<b>3.27</b>	<b>3.83</b>	<b>4.31</b>	<b>+1.4</b>	<b>3.27</b>	<b>4.17</b>	<b>5.36</b>	<b>+2.5</b>
<b>Consumption of wood raw materials</b>																			
Industrial roundwood	m <sup>3</sup> WRME	1.48	2.15	1.57	1.66	2.15	+1.0	1.05	1.37	1.75	+2.6	1.05	1.32	1.56	+2.0	1.05	1.44	1.99	+3.3
Recovered paper	m <sup>3</sup> WRME	0.37	0.34	0.58	0.68	0.00	n.a.	0.00	0.00	0.00	n.a.	0.00	0.00	0.00	n.a.	0.00	0.00	0.00	n.a.
Net pulp imports	m <sup>3</sup> WRME	0.39	0.27	0.23	0.35	0.21	-1.5	0.26	0.34	0.43	+2.5	0.26	0.33	0.38	+1.9	0.26	0.36	0.49	+3.2
Other	m <sup>3</sup> WRME	-0.04	0.77	0.76	0.83	0.51	n.a.	1.96	2.27	2.59	+1.4	1.96	2.18	2.36	+0.9	1.96	2.36	2.87	+1.9
<b>Total</b>	<b>m<sup>3</sup> WRME</b>	<b>2.19</b>	<b>3.54</b>	<b>3.14</b>	<b>3.52</b>	<b>2.87</b>	<b>+0.7</b>	<b>3.27</b>	<b>3.98</b>	<b>4.78</b>	<b>+1.9</b>	<b>3.27</b>	<b>3.83</b>	<b>4.31</b>	<b>+1.4</b>	<b>3.27</b>	<b>4.17</b>	<b>5.36</b>	<b>+2.5</b>

Please read the introduction for information about data sources, definitions and measurement units

**Important forest sector parameters - historical trends and forecasts: Denmark**

**Ratio of fellings to increment (in percent)**

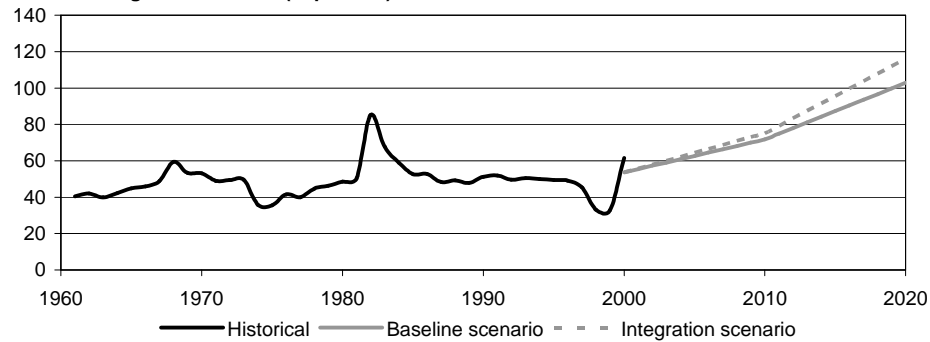

**Growing stock (in m<sup>3</sup> o.b. per ha)**

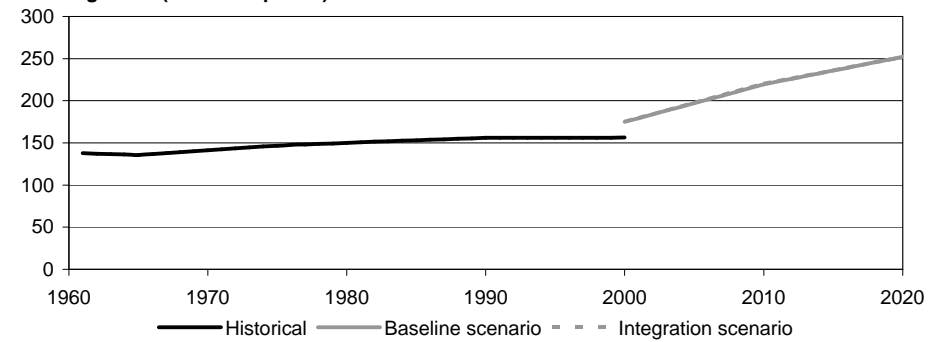

**Production and consumption of solid wood products (in million m<sup>3</sup>)**

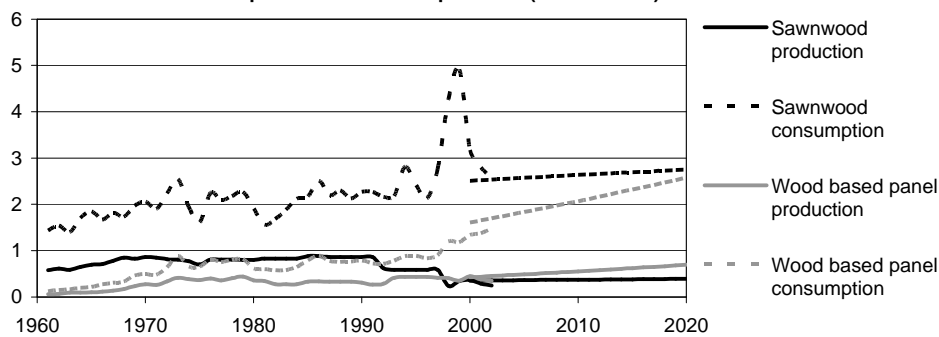

**Production and consumption of pulp and paper (in million MT)**

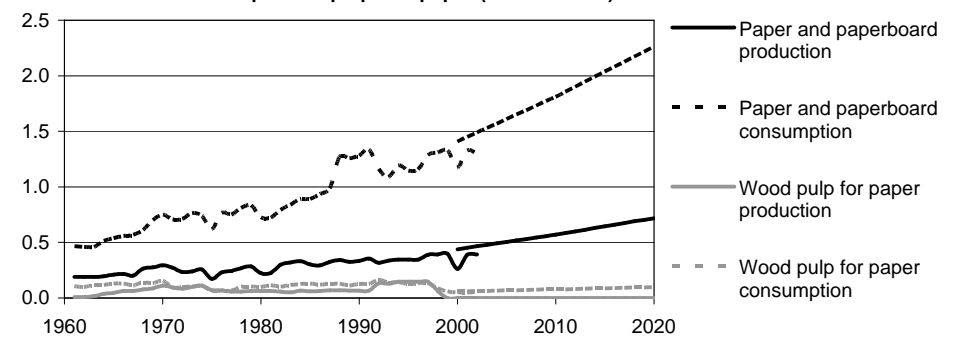

**Derived demand for wood raw materials (in million m<sup>3</sup> WRME)**

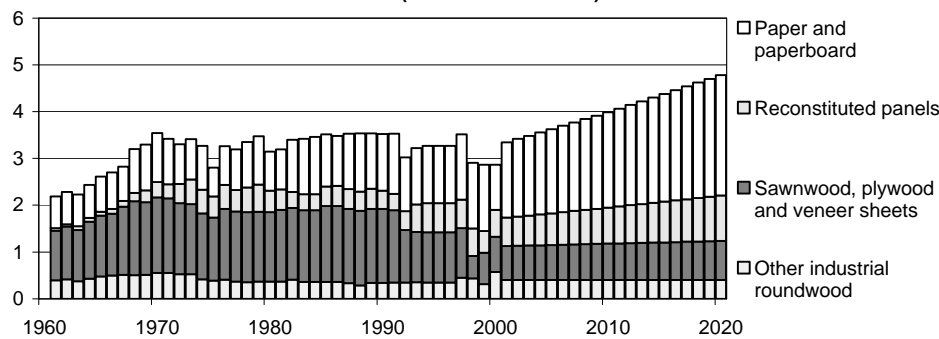

**Consumption of wood raw materials (in million m<sup>3</sup> WRME)**

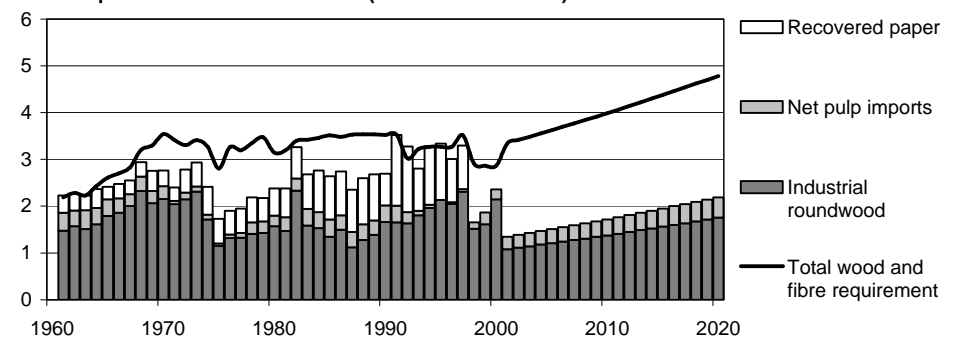

Please read the introduction for information about data sources, definitions and measurement units

## Important forest sector parameters - historical trends and forecasts:

Finland

Parameter	Units (millions)	Historical statistics					Annual change (in %)	Baseline scenario			Annual change (in %)	Conservation scenario			Annual change (in %)	Integration scenario			Annual change (in %)
		Year						Year				Year				Year			
		1961	1970	1980	1990	2000		2000	2010	2020		2000	2010	2020		2000	2010	2020	
<b>Forest resources</b>																			
Forest area	ha	22.18	22.44	22.64	22.84	23.00	+0.1	20.55	19.95	19.47	-0.3	n.a.	n.a.	n.a.	n.a.	20.55	20.55	20.55	0.0
Growing stock	m <sup>3</sup> o.b.	1,512.13	1,526.00	1,696.00	1,866.00	2,002.00	+0.7	1,998.77	2,096.61	2,128.33	+0.3	n.a.	n.a.	n.a.	n.a.	1,998.77	1,993.89	1,845.80	-0.4
Increment	m <sup>3</sup> o.b.	56.33	58.68	66.08	73.48	79.40	+0.9	77.11	73.00	72.05	-0.3	n.a.	n.a.	n.a.	n.a.	77.11	73.15	71.96	-0.3
Fellings	m <sup>3</sup> o.b.	64.74	57.66	60.20	55.23	69.33	+0.2	68.39	71.01	72.91	+0.3	68.39	66.32	65.00	-0.3	68.39	72.40	77.52	+0.6
<b>Product production</b>																			
Roundwood	m <sup>3</sup> u.b.	50.67	45.13	47.12	43.23	54.26	+0.2	53.53	55.58	57.07	+0.3	53.53	51.91	50.88	-0.3	53.53	56.67	60.67	+0.6
Sawnwood	m <sup>3</sup>	8.15	7.35	10.26	7.50	13.42	+1.3	13.53	15.49	17.44	+1.3	13.53	14.88	16.00	+0.8	13.53	15.88	18.61	+1.6
Wood based panels	m <sup>3</sup>	0.72	1.46	1.76	1.34	1.80	+2.4	1.77	1.98	2.20	+1.1	1.77	1.90	2.02	+0.6	1.77	2.05	2.36	+1.4
Wood pulp used for paper production	MT	0.41	0.60	0.70	0.88	1.19	+2.8	11.94	12.68	13.03	+0.4	11.94	11.96	11.58	-0.2	11.94	13.21	14.35	+0.9
Paper and paperboard	MT	2.40	4.27	5.92	8.97	13.51	+4.5	13.33	15.53	17.52	+1.4	13.33	14.65	15.55	+0.8	13.33	16.20	19.32	+1.9
Recovered paper	MT	0.09	0.14	0.24	0.43	0.69	+5.5	0.66	0.91	1.13	+2.7	0.66	0.84	0.97	+2.0	0.66	0.98	1.33	+3.6
<b>Product consumption</b>																			
Roundwood	m <sup>3</sup> u.b.	45.10	46.46	49.21	48.17	63.73	+0.9	66.32	68.22	69.59	+0.2	66.32	64.68	62.34	-0.3	66.32	70.85	76.17	+0.7
Sawnwood	m <sup>3</sup>	2.97	2.67	3.35	3.39	5.33	+1.5	5.38	5.78	6.15	+0.7	5.38	5.74	6.03	+0.6	5.38	5.83	6.30	+0.8
Wood based panels	m <sup>3</sup>	0.20	0.45	0.74	0.66	0.62	+2.9	0.59	0.66	0.73	+1.0	0.59	0.65	0.70	+0.9	0.59	0.67	0.75	+1.2
Wood pulp used for paper production	MT	2.67	4.15	5.29	7.46	10.33	+3.5	10.17	11.22	11.95	+0.8	10.17	10.59	10.63	+0.2	10.17	11.69	13.17	+1.3
Paper and paperboard	MT	0.45	0.73	1.10	1.46	2.22	+4.2	2.13	2.67	3.00	+1.7	2.13	2.48	2.59	+1.0	2.13	2.89	3.54	+2.6
Recovered paper	MT	0.09	0.17	0.21	0.44	0.61	+5.2	0.64	1.53	2.59	+7.3	0.64	1.45	2.30	+6.6	0.64	1.60	2.86	+7.8
<b>Derived demand for wood raw materials</b>																			
Other industrial roundwood	m <sup>3</sup> WRME	3.13	1.11	1.41	0.33	0.00	n.a.	0.52	0.41	0.35	-2.0	0.52	0.41	0.35	-2.0	0.52	0.41	0.35	-2.0
Sawnwood, plywood and veneer sheets	m <sup>3</sup> WRME	18.25	17.40	23.33	17.56	31.34	+1.4	31.52	36.07	40.57	+1.3	31.52	34.59	37.13	+0.8	31.52	37.02	43.38	+1.6
Reconstituted panels	m <sup>3</sup> WRME	0.50	1.24	1.90	1.17	1.07	+2.0	1.04	1.13	1.22	+0.8	1.04	1.12	1.19	+0.7	1.04	1.15	1.27	+1.0
Net pulp exports	m <sup>3</sup> WRME	6.28	8.36	8.16	6.07	7.27	+0.4	8.10	6.66	4.91	-2.5	8.10	6.28	4.37	-3.0	8.10	6.94	5.41	-2.0
Paper and paperboard	m <sup>3</sup> WRME	8.16	14.83	21.03	33.01	50.70	+4.8	49.97	58.25	65.72	+1.4	49.97	54.97	58.43	+0.8	49.97	60.72	72.39	+1.9
<b>Total</b>	<b>m<sup>3</sup> WRME</b>	<b>36.33</b>	<b>42.94</b>	<b>55.83</b>	<b>58.13</b>	<b>90.38</b>	<b>+2.4</b>	<b>91.14</b>	<b>102.52</b>	<b>112.77</b>	<b>+1.1</b>	<b>91.14</b>	<b>97.37</b>	<b>101.46</b>	<b>+0.5</b>	<b>91.14</b>	<b>106.23</b>	<b>122.81</b>	<b>+1.5</b>
<b>Consumption of wood raw materials</b>																			
Industrial roundwood	m <sup>3</sup> WRME	31.90	38.65	45.01	45.16	59.50	+1.6	61.90	66.00	68.39	+0.5	61.90	62.46	61.15	-0.1	61.90	68.63	74.97	+1.0
Recovered paper	m <sup>3</sup> WRME	0.33	0.63	0.81	1.66	2.33	+5.2	2.43	5.82	9.85	+7.3	2.43	5.49	8.76	+6.6	2.43	6.07	10.85	+7.8
Net pulp imports	m <sup>3</sup> WRME	0.00	0.00	0.00	0.00	0.00	n.a.	0.00	0.00	0.00	n.a.	0.00	0.00	0.00	n.a.	0.00	0.00	0.00	n.a.
Other	m <sup>3</sup> WRME	4.10	3.65	10.01	11.31	28.54	+5.1	26.81	30.71	34.53	+1.3	26.81	29.42	31.56	+0.8	26.81	31.54	36.98	+1.6
<b>Total</b>	<b>m<sup>3</sup> WRME</b>	<b>36.33</b>	<b>42.94</b>	<b>55.83</b>	<b>58.13</b>	<b>90.38</b>	<b>+2.4</b>	<b>91.14</b>	<b>102.52</b>	<b>112.77</b>	<b>+1.1</b>	<b>91.14</b>	<b>97.37</b>	<b>101.46</b>	<b>+0.5</b>	<b>91.14</b>	<b>106.23</b>	<b>122.81</b>	<b>+1.5</b>

Please read the introduction for information about data sources, definitions and measurement units



**Important forest sector parameters - historical trends and forecasts: Finland**

**Ratio of fellings to increment (in percent)**

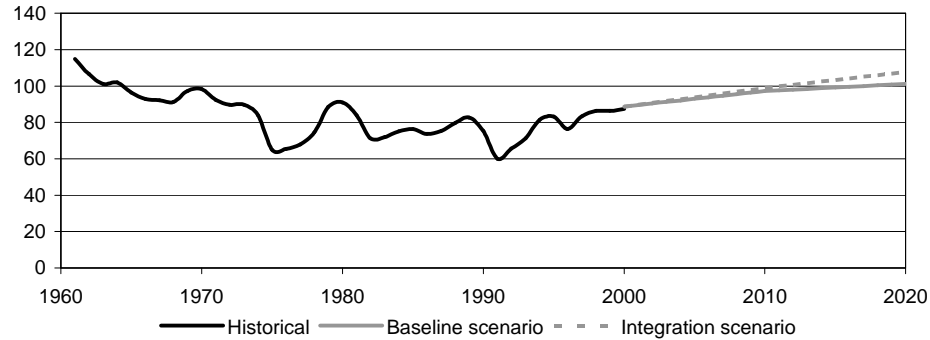

**Growing stock (in m<sup>3</sup> o.b. per ha)**

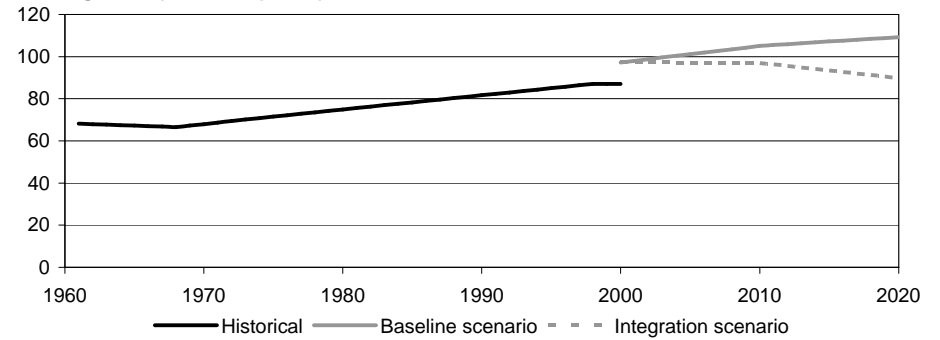

**Production and consumption of solid wood products (in million m<sup>3</sup>)**

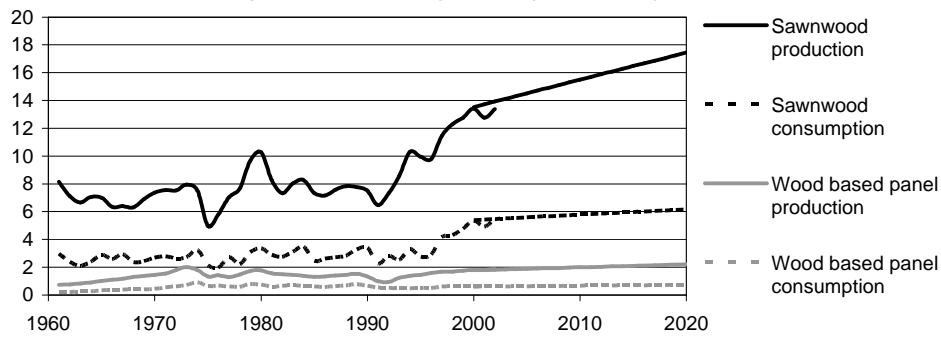

**Production and consumption of pulp and paper (in million MT)**

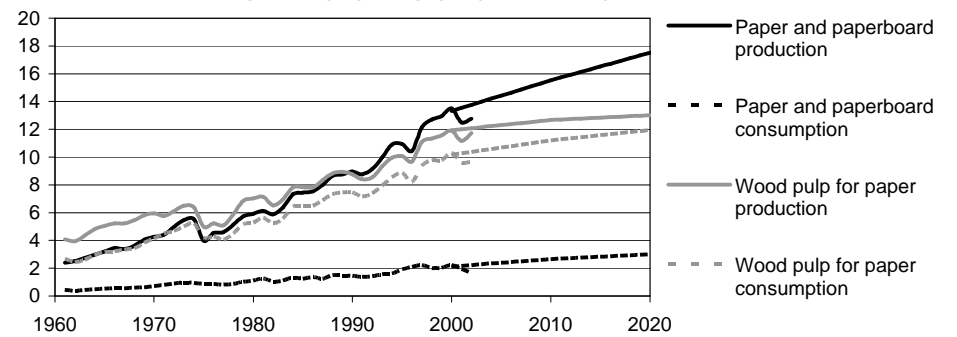

**Derived demand for wood raw materials (in million m<sup>3</sup> WRME)**

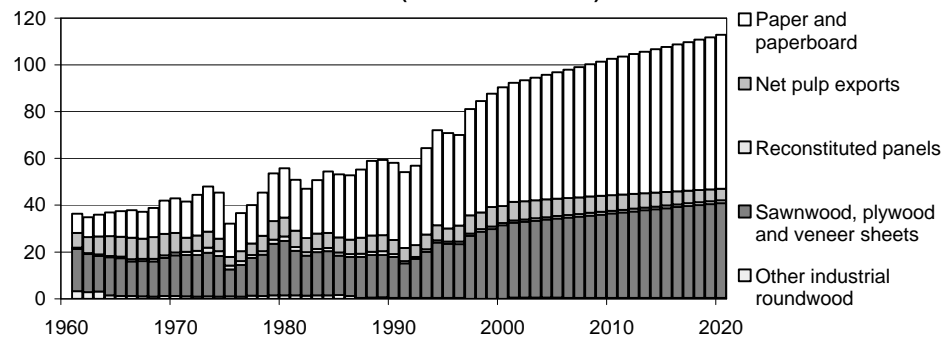

**Consumption of wood raw materials (in million m<sup>3</sup> WRME)**

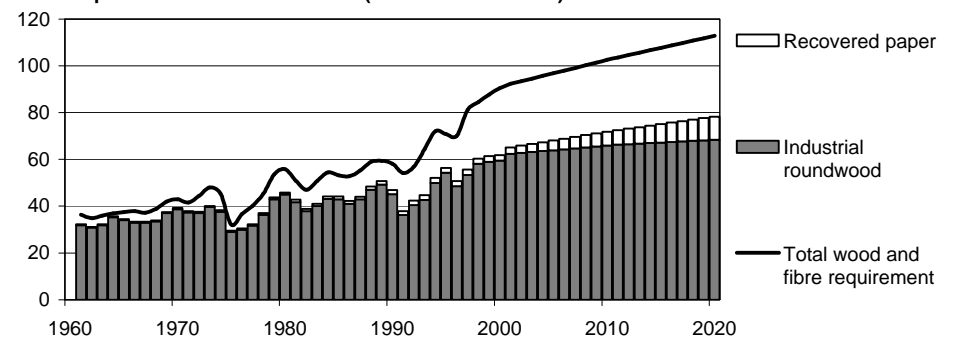

Please read the introduction for information about data sources, definitions and measurement units

## Important forest sector parameters - historical trends and forecasts:

France

Parameter	Units (millions)	Historical statistics					Annual change (in %)	Baseline scenario			Annual change (in %)	Conservation scenario			Annual change (in %)	Integration scenario			Annual change (in %)
		Year						Year				Year				Year			
		1961	1970	1980	1990	2000		2000	2010	2020		2000	2010	2020		2000	2010	2020	
<b>Forest resources</b>																			
Forest area	ha	11.90	13.09	13.32	13.79	14.47	+0.5	14.50	14.95	15.31	+0.3	n.a.	n.a.	n.a.	n.a.	14.50	14.90	15.08	+0.2
Growing stock	m <sup>3</sup> o.b.	1,379.55	1,598.00	2,063.45	2,454.11	2,836.00	+1.9	3,198.93	3,332.96	3,462.03	+0.4	n.a.	n.a.	n.a.	n.a.	3,198.93	3,325.01	3,422.36	+0.3
Increment	m <sup>3</sup> o.b.	49.27	53.90	61.81	85.30	92.30	+1.6	78.85	75.45	78.86	+0.0	n.a.	n.a.	n.a.	n.a.	78.85	75.50	78.79	-0.0
Fellings	m <sup>3</sup> o.b.	50.24	56.05	57.40	66.21	67.86	+0.8	60.60	69.75	75.16	+1.1	60.60	64.27	63.87	+0.3	60.60	69.66	79.21	+1.3
<b>Product production</b>																			
Roundwood	m <sup>3</sup> u.b.	33.93	37.85	38.77	44.71	45.83	+0.8	40.93	47.11	50.76	+1.1	40.93	43.41	43.14	+0.3	40.93	47.05	53.50	+1.3
Sawnwood	m <sup>3</sup>	8.31	9.71	9.72	10.96	10.54	+0.6	11.48	12.41	13.37	+0.8	11.48	12.05	12.43	+0.4	11.48	12.74	14.39	+1.1
Wood based panels	m <sup>3</sup>	0.90	2.31	3.14	3.32	5.54	+4.8	5.59	6.56	7.39	+1.4	5.59	6.36	6.99	+1.1	5.59	6.72	7.80	+1.7
Wood pulp used for paper production	MT	0.11	0.17	0.17	0.24	0.26	+2.1	2.64	3.02	3.13	+0.9	2.64	2.93	2.85	+0.4	2.64	3.10	3.41	+1.3
Paper and paperboard	MT	2.74	4.13	5.15	7.05	10.01	+3.4	9.87	12.71	15.04	+2.1	9.87	12.31	13.69	+1.6	9.87	13.02	16.36	+2.6
Recovered paper	MT	0.75	1.32	1.93	2.26	5.78	+5.4	5.04	7.75	9.91	+3.4	5.04	7.52	9.17	+3.0	5.04	8.06	10.83	+3.9
<b>Product consumption</b>																			
Roundwood	m <sup>3</sup> u.b.	33.98	38.35	38.55	41.02	42.01	+0.5	40.73	42.56	43.44	+0.3	40.73	41.38	40.66	-0.0	40.73	43.58	46.34	+0.6
Sawnwood	m <sup>3</sup>	8.09	10.89	12.36	12.09	12.49	+1.1	13.38	14.11	14.82	+0.5	13.38	13.88	14.23	+0.3	13.38	14.39	15.47	+0.7
Wood based panels	m <sup>3</sup>	0.82	2.36	3.43	3.89	4.96	+4.7	4.89	5.30	5.70	+0.8	4.89	5.26	5.55	+0.6	4.89	5.37	5.88	+0.9
Wood pulp used for paper production	MT	1.78	2.75	3.24	3.90	4.62	+2.5	4.51	5.60	6.26	+1.7	4.51	5.42	5.69	+1.2	4.51	5.74	6.82	+2.1
Paper and paperboard	MT	2.81	4.89	6.20	8.72	11.39	+3.7	11.21	14.62	17.70	+2.3	11.21	14.19	16.37	+1.9	11.21	15.21	19.35	+2.8
Recovered paper	MT	0.75	1.37	1.89	2.51	6.24	+5.6	5.72	7.58	9.25	+2.4	5.72	7.34	8.41	+1.9	5.72	7.77	10.07	+2.9
<b>Derived demand for wood raw materials</b>																			
Other industrial roundwood	m <sup>3</sup> WRME	2.39	1.53	0.86	0.53	0.48	-4.0	0.30	0.10	0.00	n.a.	0.30	0.10	0.00	n.a.	0.30	0.10	0.00	n.a.
Sawnwood, plywood and veneer sheets	m <sup>3</sup> WRME	16.59	19.85	19.65	21.88	21.12	+0.6	22.89	24.66	26.47	+0.7	22.89	24.01	24.79	+0.4	22.89	25.26	28.32	+1.1
Reconstituted panels	m <sup>3</sup> WRME	0.63	2.14	3.23	3.45	6.40	+6.1	6.51	7.90	9.02	+1.6	6.51	7.54	8.31	+1.2	6.51	8.20	9.73	+2.0
Net pulp exports	m <sup>3</sup> WRME	0.00	0.00	0.00	0.00	0.00	n.a.	0.00	0.00	0.00	n.a.	0.00	0.00	0.00	n.a.	0.00	0.00	0.00	n.a.
Paper and paperboard	m <sup>3</sup> WRME	9.68	14.80	18.64	25.51	35.82	+3.4	35.33	45.64	54.01	+2.1	35.33	44.19	49.09	+1.7	35.33	46.78	58.78	+2.6
<b>Total</b>	<b>m<sup>3</sup> WRME</b>	<b>29.29</b>	<b>38.32</b>	<b>42.37</b>	<b>51.37</b>	<b>63.82</b>	<b>+2.0</b>	<b>65.02</b>	<b>78.30</b>	<b>89.50</b>	<b>+1.6</b>	<b>65.02</b>	<b>75.84</b>	<b>82.19</b>	<b>+1.2</b>	<b>65.02</b>	<b>80.34</b>	<b>96.84</b>	<b>+2.0</b>
<b>Consumption of wood raw materials</b>																			
Industrial roundwood	m <sup>3</sup> WRME	22.34	27.04	28.85	31.26	39.93	+1.5	35.88	37.96	39.11	+0.4	35.88	36.78	36.34	+0.1	35.88	38.99	42.02	+0.8
Recovered paper	m <sup>3</sup> WRME	2.87	5.20	7.18	9.54	23.73	+5.6	21.75	28.80	35.17	+2.4	21.75	27.89	31.97	+1.9	21.75	29.52	38.28	+2.9
Net pulp imports	m <sup>3</sup> WRME	2.73	4.52	6.62	6.64	8.86	+3.1	8.18	11.23	13.66	+2.6	8.18	10.88	12.42	+2.1	8.18	11.51	14.87	+3.0
Other	m <sup>3</sup> WRME	1.36	1.56	-0.28	3.93	-8.70	n.a.	-0.79	0.30	1.56	n.a.	-0.79	0.29	1.46	n.a.	-0.79	0.31	1.67	n.a.
<b>Total</b>	<b>m<sup>3</sup> WRME</b>	<b>29.29</b>	<b>38.32</b>	<b>42.37</b>	<b>51.37</b>	<b>63.82</b>	<b>+2.0</b>	<b>65.02</b>	<b>78.30</b>	<b>89.50</b>	<b>+1.6</b>	<b>65.02</b>	<b>75.84</b>	<b>82.19</b>	<b>+1.2</b>	<b>65.02</b>	<b>80.34</b>	<b>96.84</b>	<b>+2.0</b>

Please read the introduction for information about data sources, definitions and measurement units

Important forest sector parameters - historical trends and forecasts: France

Ratio of fellings to increment (in percent)

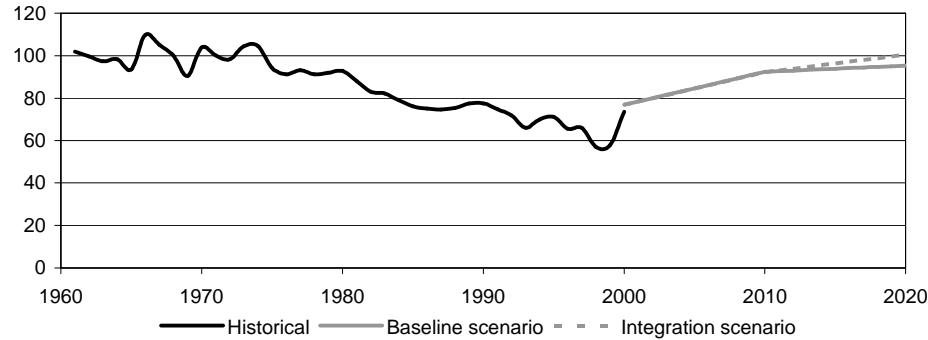

Growing stock (in m<sup>3</sup> o.b. per ha)

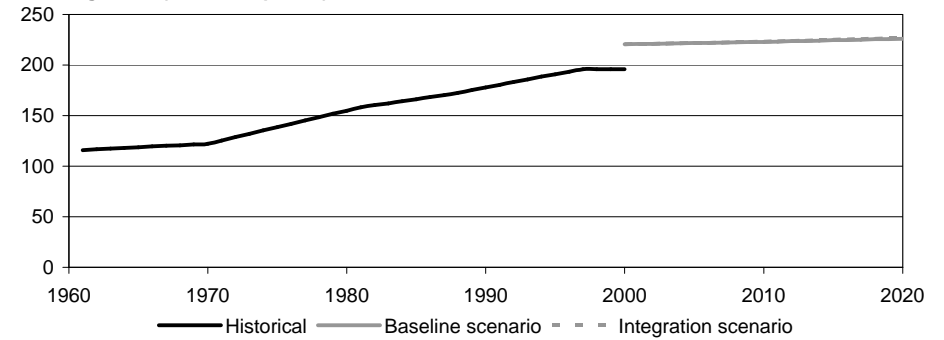

Production and consumption of solid wood products (in million m<sup>3</sup>)

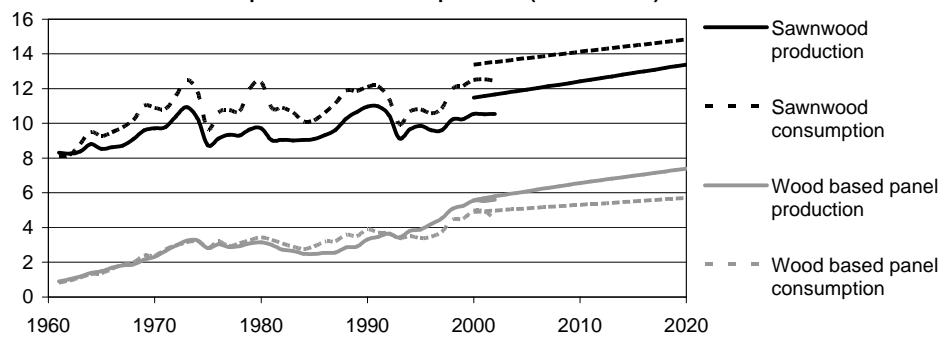

Production and consumption of pulp and paper (in million MT)

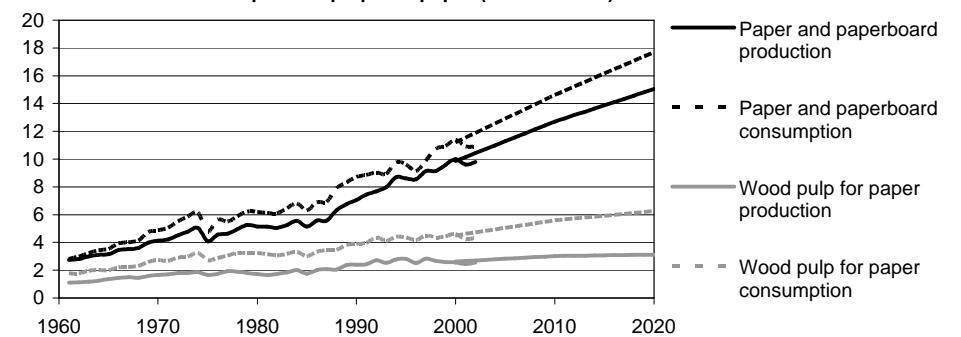

Derived demand for wood raw materials (in million m<sup>3</sup> WRME)

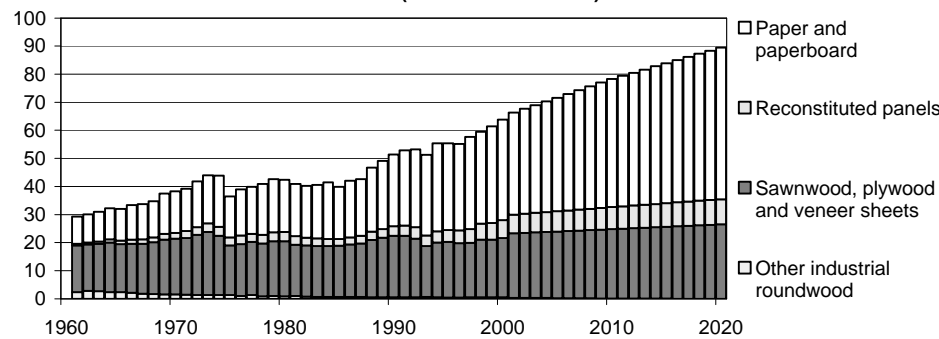

Consumption of wood raw materials (in million m<sup>3</sup> WRME)

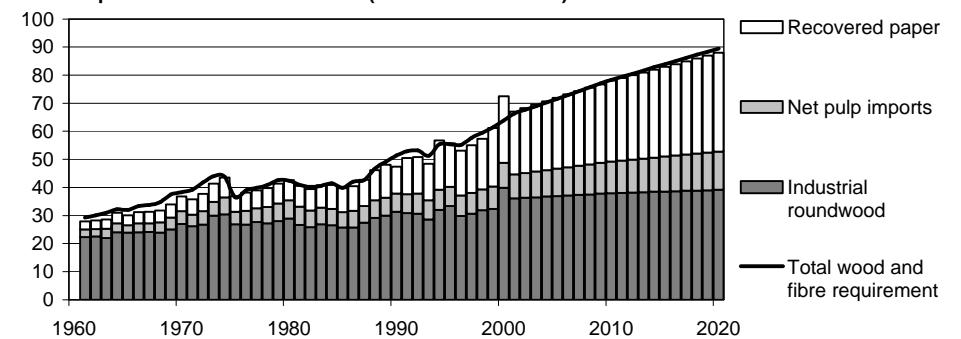

Please read the introduction for information about data sources, definitions and measurement units

## Important forest sector parameters - historical trends and forecasts:

## Germany

Parameter	Units (millions)	Historical statistics					Annual change (in %)	Baseline scenario			Annual change (in %)	Conservation scenario			Annual change (in %)	Integration scenario			Annual change (in %)
		Year						Year				Year				Year			
		1961	1970	1980	1990	2000		2000	2010	2020		2000	2010	2020		2000	2010	2020	
<b>Forest resources</b>																			
Forest area	ha	9.77	9.80	10.00	10.06	9.85	+0.0	10.14	10.40	10.61	+0.2	n.a.	n.a.	n.a.	n.a.	10.14	10.44	10.67	+0.3
Growing stock	m <sup>3</sup> o.b.	1,249.30	1,372.00	2,223.76	2,674.00	2,674.00	+2.0	3,107.87	3,539.14	3,813.82	+1.0	n.a.	n.a.	n.a.	n.a.	3,107.87	3,509.15	3,719.79	+0.9
Increment	m <sup>3</sup> o.b.	43.00	47.20	63.92	80.64	89.00	+1.9	90.10	86.79	84.05	-0.3	n.a.	n.a.	n.a.	n.a.	90.10	86.86	84.63	-0.3
Fellings	m <sup>3</sup> o.b.	45.37	48.89	56.65	111.18	70.50	+1.1	56.12	58.64	61.06	+0.4	56.12	56.88	56.98	+0.1	56.12	60.55	66.01	+0.8
<b>Product production</b>																			
Roundwood	m <sup>3</sup> u.b.	34.57	37.25	43.16	84.71	53.71	+1.1	42.76	44.67	46.52	+0.4	42.76	43.34	43.41	+0.1	42.76	46.14	50.29	+0.8
Sawnwood	m <sup>3</sup>	11.66	11.60	12.97	14.72	16.34	+0.9	16.38	18.23	20.15	+1.0	16.38	17.77	18.94	+0.7	16.38	18.62	21.43	+1.4
Wood based panels	m <sup>3</sup>	2.54	5.80	8.31	9.64	14.06	+4.5	13.55	16.24	19.14	+1.7	13.55	15.57	17.46	+1.3	13.55	17.00	21.23	+2.3
Wood pulp used for paper production	MT	0.17	0.20	0.24	0.27	0.22	+0.7	2.04	1.82	1.62	-1.1	2.04	1.76	1.50	-1.5	2.04	1.88	1.76	-0.7
Paper and paperboard	MT	4.36	6.66	8.82	13.22	18.18	+3.7	17.63	21.29	25.34	+1.8	17.63	20.50	23.33	+1.4	17.63	22.04	27.54	+2.3
Recovered paper	MT	1.21	2.50	3.86	7.00	10.99	+5.8	11.73	15.49	19.06	+2.5	11.73	14.91	17.51	+2.0	11.73	16.20	21.09	+3.0
<b>Product consumption</b>																			
Roundwood	m <sup>3</sup> u.b.	39.79	41.72	44.10	82.20	51.70	+0.7	42.25	44.14	45.96	+0.4	42.25	42.82	42.89	+0.1	42.25	45.59	49.68	+0.8
Sawnwood	m <sup>3</sup>	16.09	17.12	18.97	19.52	18.77	+0.4	19.17	20.64	22.01	+0.7	19.17	20.52	21.60	+0.6	19.17	20.84	22.60	+0.8
Wood based panels	m <sup>3</sup>	2.72	6.45	9.74	11.52	13.69	+4.2	13.60	16.43	19.36	+1.8	13.60	15.39	16.68	+1.0	13.60	17.69	22.91	+2.6
Wood pulp used for paper production	MT	2.38	3.67	4.85	6.10	5.68	+2.3	5.49	5.51	4.92	-0.5	5.49	5.32	4.55	-0.9	5.49	5.70	5.33	-0.2
Paper and paperboard	MT	5.42	8.92	11.02	16.03	19.09	+3.3	18.61	22.78	27.23	+1.9	18.61	21.93	25.01	+1.5	18.61	23.83	30.13	+2.4
Recovered paper	MT	1.21	2.64	3.74	6.38	8.31	+5.1	8.73	12.22	17.01	+3.4	8.73	11.80	15.73	+3.0	8.73	12.63	18.41	+3.8
<b>Derived demand for wood raw materials</b>																			
Other industrial roundwood	m <sup>3</sup> WRME	6.07	4.58	4.58	5.00	4.43	-0.8	3.70	3.55	3.45	-0.3	3.70	3.55	3.45	-0.3	3.70	3.55	3.45	-0.3
Sawnwood, plywood and veneer sheets	m <sup>3</sup> WRME	20.20	19.78	21.50	24.62	26.86	+0.7	26.92	30.22	33.65	+1.1	26.92	29.38	31.45	+0.8	26.92	30.91	35.94	+1.5
Reconstituted panels	m <sup>3</sup> WRME	1.80	6.02	9.36	10.82	17.11	+5.9	16.39	19.55	22.95	+1.7	16.39	18.79	21.04	+1.3	16.39	20.45	25.39	+2.2
Net pulp exports	m <sup>3</sup> WRME	0.00	0.00	0.00	0.00	0.00	n.a.	0.00	0.00	0.00	n.a.	0.00	0.00	0.00	n.a.	0.00	0.00	0.00	n.a.
Paper and paperboard	m <sup>3</sup> WRME	15.34	23.76	31.64	47.63	65.89	+3.8	63.84	77.22	92.12	+1.9	63.84	74.54	85.21	+1.5	63.84	79.81	99.72	+2.3
<b>Total</b>	<b>m<sup>3</sup> WRME</b>	<b>43.40</b>	<b>54.14</b>	<b>67.08</b>	<b>88.08</b>	<b>114.28</b>	<b>+2.5</b>	<b>110.85</b>	<b>130.54</b>	<b>152.18</b>	<b>+1.6</b>	<b>110.85</b>	<b>126.27</b>	<b>141.14</b>	<b>+1.2</b>	<b>110.85</b>	<b>134.72</b>	<b>164.50</b>	<b>+2.0</b>
<b>Consumption of wood raw materials</b>																			
Industrial roundwood	m <sup>3</sup> WRME	36.08	37.36	39.80	77.82	49.08	+0.8	38.87	41.27	43.53	+0.6	38.87	39.95	40.46	+0.2	38.87	42.71	47.25	+1.0
Recovered paper	m <sup>3</sup> WRME	4.59	10.03	14.22	24.25	31.56	+5.1	33.16	46.44	64.63	+3.4	33.16	44.83	59.78	+3.0	33.16	47.99	69.96	+3.8
Net pulp imports	m <sup>3</sup> WRME	3.17	7.47	11.20	15.56	16.08	+4.2	15.98	17.10	15.27	-0.2	15.98	16.50	14.12	-0.6	15.98	17.67	16.53	+0.2
Other	m <sup>3</sup> WRME	-0.44	-0.72	1.86	-29.55	17.57	-209.9	22.85	25.74	28.75	+1.2	22.85	24.99	26.79	+0.8	22.85	26.35	30.76	+1.5
<b>Total</b>	<b>m<sup>3</sup> WRME</b>	<b>43.40</b>	<b>54.14</b>	<b>67.08</b>	<b>88.08</b>	<b>114.28</b>	<b>+2.5</b>	<b>110.85</b>	<b>130.54</b>	<b>152.18</b>	<b>+1.6</b>	<b>110.85</b>	<b>126.27</b>	<b>141.14</b>	<b>+1.2</b>	<b>110.85</b>	<b>134.72</b>	<b>164.50</b>	<b>+2.0</b>

Please read the introduction for information about data sources, definitions and measurement units

Important forest sector parameters - historical trends and forecasts: **Germany**

Ratio of fellings to increment (in percent)

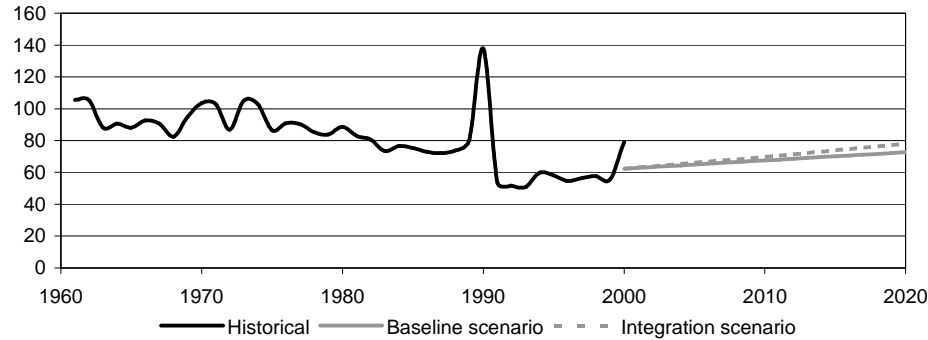

Growing stock (in m<sup>3</sup> o.b. per ha)

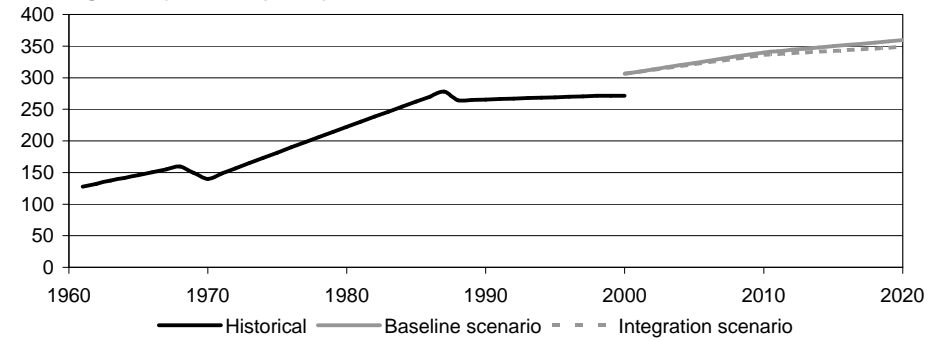

Production and consumption of solid wood products (in million m<sup>3</sup>)

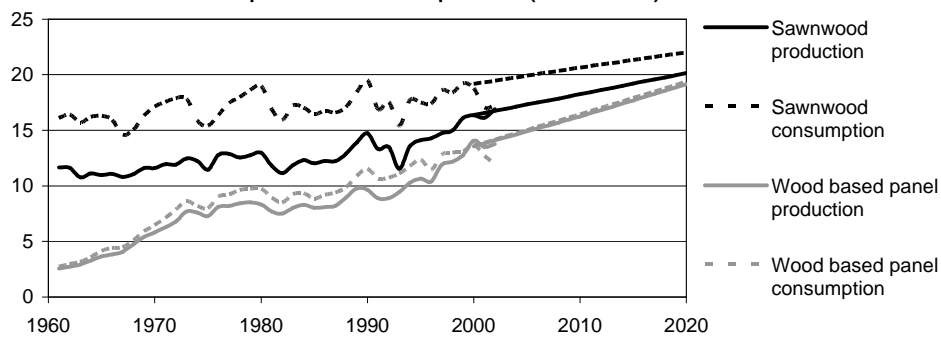

Production and consumption of pulp and paper (in million MT)

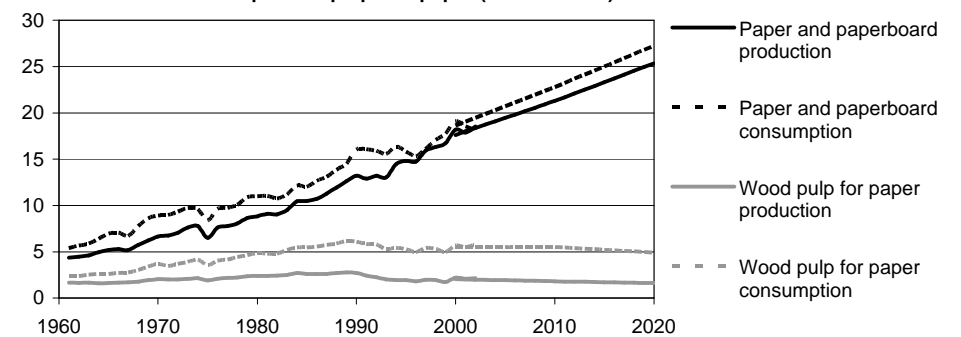

Derived demand for wood raw materials (in million m<sup>3</sup> WRME)

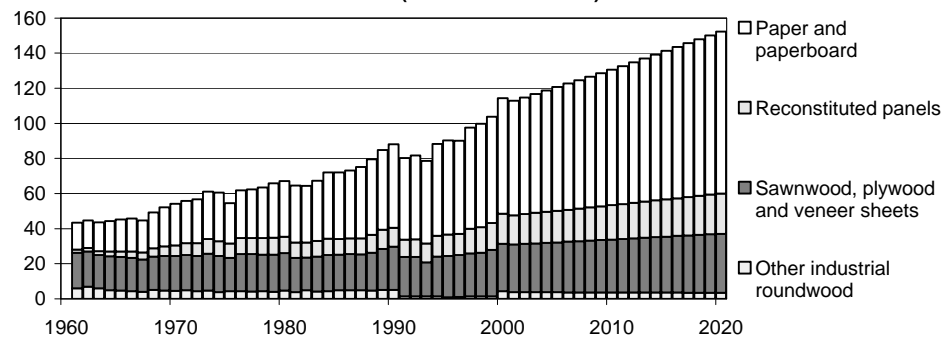

Consumption of wood raw materials (in million m<sup>3</sup> WRME)

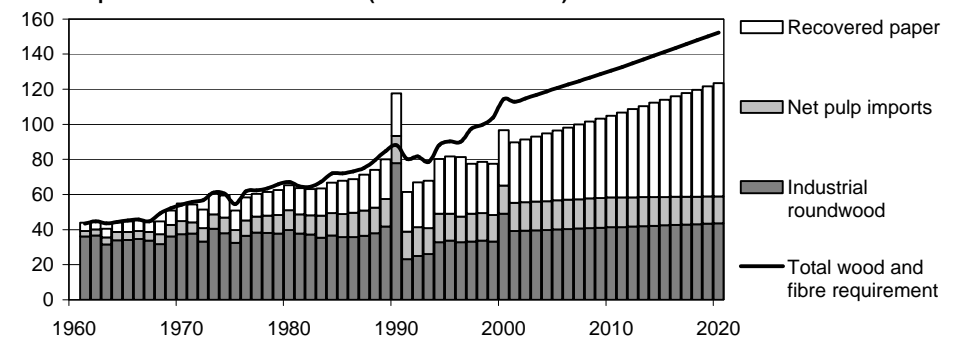

Please read the introduction for information about data sources, definitions and measurement units

## Important forest sector parameters - historical trends and forecasts:

Greece

Parameter	Units (millions)	Historical statistics					Annual change (in %)	Baseline scenario			Annual change (in %)	Conservation scenario			Annual change (in %)	Integration scenario			Annual change (in %)
		Year						Year				Year				Year			
		1961	1970	1980	1990	2000		2000	2010	2020		2000	2010	2020		2000	2010	2020	
<b>Forest resources</b>																			
Forest area	ha	1.99	2.30	1.91	2.80	3.09	+1.1	2.60	2.60	2.60	0.0	n.a.	n.a.	n.a.	n.a.	2.60	2.60	2.62	+0.0
Growing stock	m <sup>3</sup> o.b.	129.60	150.00	149.09	138.44	140.00	+0.2	137.35	136.81	136.26	-0.0	n.a.	n.a.	n.a.	n.a.	137.35	136.85	134.94	-0.1
Increment	m <sup>3</sup> o.b.	3.96	4.00	3.69	3.52	3.50	-0.3	3.52	3.52	3.52	0.0	n.a.	n.a.	n.a.	n.a.	3.52	3.53	3.58	+0.1
Fellings	m <sup>3</sup> o.b.	3.80	3.81	3.38	3.12	2.81	-0.8	2.47	2.10	1.89	-1.3	2.47	2.05	1.76	-1.7	2.47	2.16	2.09	-0.8
<b>Product production</b>																			
Roundwood	m <sup>3</sup> u.b.	3.04	3.05	2.71	2.49	2.24	-0.8	1.98	1.68	1.52	-1.3	1.98	1.64	1.41	-1.7	1.98	1.73	1.68	-0.8
Sawnwood	m <sup>3</sup>	0.18	0.27	0.38	0.36	0.12	-0.9	0.14	0.15	0.16	+0.7	0.14	0.15	0.15	+0.4	0.14	0.16	0.18	+1.1
Wood based panels	m <sup>3</sup>	0.00	0.15	0.39	0.41	0.71	n.a.	0.47	0.55	0.64	+1.5	0.47	0.54	0.59	+1.1	0.47	0.57	0.71	+2.1
Wood pulp used for paper production	MT	0.00	0.00	0.00	0.01	0.00	n.a.	0.00	0.00	0.00	n.a.	0.00	0.00	0.00	n.a.	0.00	0.00	0.00	n.a.
Paper and paperboard	MT	0.07	0.13	0.31	0.36	0.50	+5.1	0.51	0.68	0.88	+2.8	0.51	0.65	0.77	+2.1	0.51	0.72	1.03	+3.6
Recovered paper	MT	n.a.	0.04	0.10	0.18	0.05	+0.9	0.20	0.30	0.43	+3.9	0.20	0.28	0.37	+3.3	0.20	0.32	0.50	+4.8
<b>Product consumption</b>																			
Roundwood	m <sup>3</sup> u.b.	3.07	3.24	3.07	2.71	2.68	-0.3	2.07	1.88	1.86	-0.5	2.07	1.82	1.67	-1.1	2.07	1.96	2.14	+0.2
Sawnwood	m <sup>3</sup>	0.41	0.76	0.92	0.93	0.87	+1.9	0.79	0.83	0.88	+0.5	0.79	0.81	0.83	+0.2	0.79	0.86	0.94	+0.9
Wood based panels	m <sup>3</sup>	0.04	0.16	0.37	0.56	1.01	+8.7	0.78	0.95	1.15	+2.0	0.78	0.91	1.02	+1.4	0.78	1.01	1.34	+2.8
Wood pulp used for paper production	MT	0.04	0.10	0.10	0.18	0.11	+2.5	0.11	0.14	0.17	+2.2	0.11	0.13	0.15	+1.6	0.11	0.15	0.20	+3.0
Paper and paperboard	MT	0.12	0.19	0.42	0.77	1.12	+5.9	1.04	1.41	1.85	+3.0	1.04	1.34	1.63	+2.3	1.04	1.50	2.19	+3.8
Recovered paper	MT	n.a.	0.05	0.12	0.20	0.01	-7.4	0.07	0.12	0.19	+5.1	0.07	0.11	0.16	+4.5	0.07	0.13	0.22	+6.0
<b>Derived demand for wood raw materials</b>																			
Other industrial roundwood	m <sup>3</sup> WRME	0.01	0.03	0.21	0.20	0.09	+5.5	0.10	0.10	0.10	0.0	0.10	0.10	0.10	0.0	0.10	0.10	0.10	0.0
Sawnwood, plywood and veneer sheets	m <sup>3</sup> WRME	0.31	0.67	0.91	0.97	0.31	+0.0	0.35	0.38	0.40	+0.8	0.35	0.36	0.38	+0.5	0.35	0.39	0.43	+1.2
Reconstituted panels	m <sup>3</sup> WRME	0.00	0.12	0.43	0.41	0.98	n.a.	0.65	0.77	0.90	+1.7	0.65	0.74	0.82	+1.2	0.65	0.80	1.01	+2.2
Net pulp exports	m <sup>3</sup> WRME	0.00	0.00	0.00	0.00	0.00	n.a.	0.00	0.00	0.00	n.a.	0.00	0.00	0.00	n.a.	0.00	0.00	0.00	n.a.
Paper and paperboard	m <sup>3</sup> WRME	0.26	0.44	1.09	1.27	1.70	+4.9	1.74	2.33	3.01	+2.8	1.74	2.21	2.66	+2.1	1.74	2.48	3.53	+3.6
<b>Total</b>	<b>m<sup>3</sup> WRME</b>	<b>0.58</b>	<b>1.26</b>	<b>2.64</b>	<b>2.84</b>	<b>3.09</b>	<b>+4.4</b>	<b>2.83</b>	<b>3.57</b>	<b>4.41</b>	<b>+2.2</b>	<b>2.83</b>	<b>3.42</b>	<b>3.96</b>	<b>+1.7</b>	<b>2.83</b>	<b>3.77</b>	<b>5.07</b>	<b>+3.0</b>
<b>Consumption of wood raw materials</b>																			
Industrial roundwood	m <sup>3</sup> WRME	0.37	0.78	1.13	1.37	0.88	+2.3	0.69	0.99	1.31	+3.3	0.69	0.93	1.12	+2.5	0.69	1.07	1.59	+4.3
Recovered paper	m <sup>3</sup> WRME	n.a.	0.21	0.46	0.75	0.02	-7.4	0.26	0.45	0.71	+5.1	0.26	0.43	0.63	+4.5	0.26	0.48	0.83	+6.0
Net pulp imports	m <sup>3</sup> WRME	0.17	0.45	0.32	0.57	0.48	+2.7	0.49	0.63	0.77	+2.2	0.49	0.60	0.68	+1.6	0.49	0.67	0.90	+3.0
Other	m <sup>3</sup> WRME	0.04	-0.17	0.74	0.16	1.70	+10.1	1.39	1.51	1.63	+0.8	1.39	1.47	1.53	+0.5	1.39	1.55	1.75	+1.1
<b>Total</b>	<b>m<sup>3</sup> WRME</b>	<b>0.58</b>	<b>1.26</b>	<b>2.64</b>	<b>2.84</b>	<b>3.09</b>	<b>+4.4</b>	<b>2.83</b>	<b>3.57</b>	<b>4.41</b>	<b>+2.2</b>	<b>2.83</b>	<b>3.42</b>	<b>3.96</b>	<b>+1.7</b>	<b>2.83</b>	<b>3.77</b>	<b>5.07</b>	<b>+3.0</b>

Please read the introduction for information about data sources, definitions and measurement units

**Important forest sector parameters - historical trends and forecasts: Greece**

**Ratio of fellings to increment (in percent)**

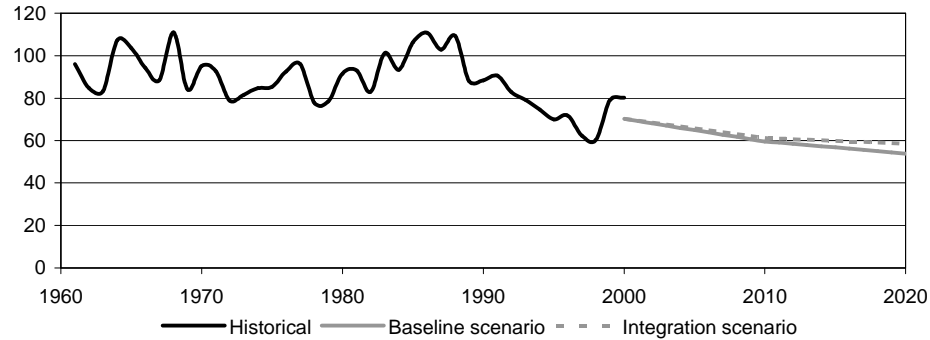

**Growing stock (in m<sup>3</sup> o.b. per ha)**

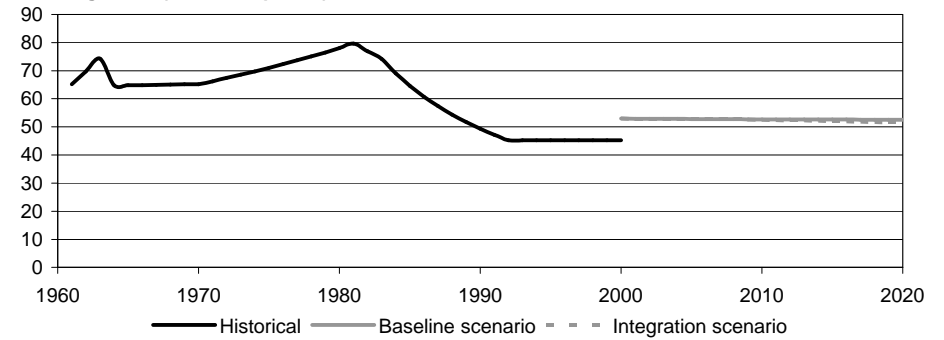

**Production and consumption of solid wood products (in million m<sup>3</sup>)**

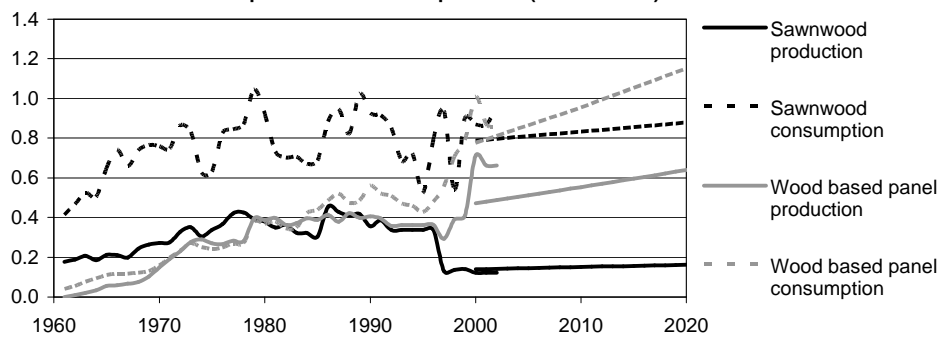

**Production and consumption of pulp and paper (in million MT)**

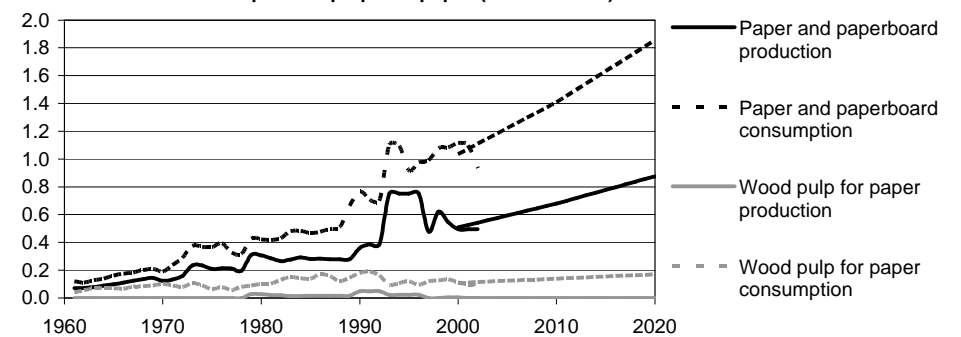

**Derived demand for wood raw materials (in million m<sup>3</sup> WRME)**

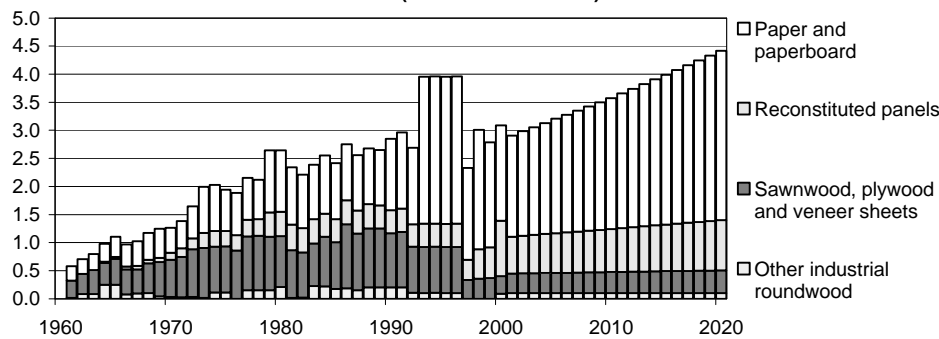

**Consumption of wood raw materials (in million m<sup>3</sup> WRME)**

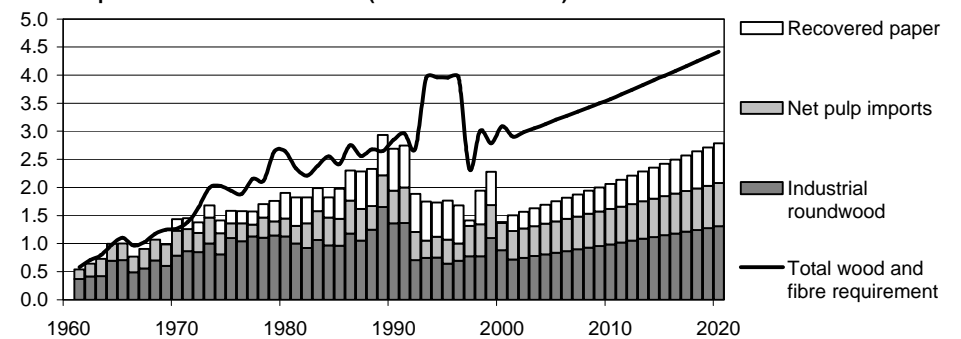

Please read the introduction for information about data sources, definitions and measurement units

Important forest sector parameters - historical trends and forecasts:

Iceland

Parameter	Units (millions)	Historical statistics					Annual change (in %)	Baseline scenario			Annual change (in %)	Conservation scenario			Annual change (in %)	Integration scenario			Annual change (in %)
		Year						Year				Year							
		1961	1970	1980	1990	2000		2000	2010	2020		2000	2010	2020		2000	2010	2020	
<b>Forest resources</b>																			
Forest area	ha	n.a.	n.a.	n.a.	n.a.	n.a.	n.a.	n.a.	n.a.	n.a.	n.a.	n.a.	n.a.	n.a.	n.a.	n.a.	n.a.	n.a.	n.a.
Growing stock	m <sup>3</sup> o.b.	n.a.	n.a.	n.a.	n.a.	n.a.	n.a.	n.a.	n.a.	n.a.	n.a.	n.a.	n.a.	n.a.	n.a.	n.a.	n.a.	n.a.	n.a.
Increment	m <sup>3</sup> o.b.	n.a.	n.a.	n.a.	n.a.	n.a.	n.a.	n.a.	n.a.	n.a.	n.a.	n.a.	n.a.	n.a.	n.a.	n.a.	n.a.	n.a.	n.a.
Fellings	m <sup>3</sup> o.b.	0.00	0.00	0.00	0.00	0.00	n.a.	0.00	0.00	0.00	n.a.	0.00	0.00	0.00	n.a.	0.00	0.00	0.00	n.a.
<b>Product production</b>																			
Roundwood	m <sup>3</sup> u.b.	0.00	0.00	0.00	0.00	0.00	n.a.	0.00	0.00	0.00	n.a.	0.00	0.00	0.00	n.a.	0.00	0.00	0.00	n.a.
Sawnwood	m <sup>3</sup>	0.00	0.00	0.00	0.00	0.00	n.a.	0.00	0.00	0.00	n.a.	0.00	0.00	0.00	n.a.	0.00	0.00	0.00	n.a.
Wood based panels	m <sup>3</sup>	0.00	0.00	0.00	0.00	0.00	n.a.	0.00	0.00	0.00	n.a.	0.00	0.00	0.00	n.a.	0.00	0.00	0.00	n.a.
Wood pulp used for paper production	MT	0.00	0.00	0.00	0.00	0.00	n.a.	0.00	0.00	0.00	n.a.	0.00	0.00	0.00	n.a.	0.00	0.00	0.00	n.a.
Paper and paperboard	MT	0.00	0.00	0.00	0.00	0.00	n.a.	0.00	0.00	0.00	n.a.	0.00	0.00	0.00	n.a.	0.00	0.00	0.00	n.a.
Recovered paper	MT	0.00	0.00	0.00	0.00	0.01	n.a.	0.01	0.02	0.04	+5.3	0.01	0.02	0.03	+4.6	0.01	0.02	0.04	+6.0
<b>Product consumption</b>																			
Roundwood	m <sup>3</sup> u.b.	0.00	0.00	0.02	0.00	0.00	-0.5	-0.01	-0.01	-0.01	0.0	-0.01	-0.01	-0.01	0.0	-0.01	-0.01	-0.01	0.0
Sawnwood	m <sup>3</sup>	0.03	0.05	0.08	0.06	0.09	+2.7	0.07	0.07	0.08	+0.6	0.07	0.07	0.07	+0.3	0.07	0.08	0.08	+0.9
Wood based panels	m <sup>3</sup>	0.00	0.01	0.03	0.03	0.03	+5.7	0.02	0.03	0.04	+3.3	0.02	0.03	0.04	+2.5	0.02	0.03	0.05	+4.1
Wood pulp used for paper production	MT	0.00	0.00	0.00	0.00	0.00	n.a.	0.00	0.00	0.00	n.a.	0.00	0.00	0.00	n.a.	0.00	0.00	0.00	n.a.
Paper and paperboard	MT	0.01	0.02	0.02	0.03	0.02	+2.1	0.03	0.04	0.06	+3.2	0.03	0.04	0.05	+2.5	0.03	0.05	0.07	+3.9
Recovered paper	MT	0.00	0.00	0.00	0.00	0.01	n.a.	0.00	0.00	0.00	0.0	0.00	0.00	0.00	0.0	0.00	0.00	0.00	0.0
<b>Derived demand for wood raw materials</b>																			
Other industrial roundwood	m <sup>3</sup> WRME	0.00	0.00	0.00	0.00	0.00	n.a.	0.00	0.00	0.00	n.a.	0.00	0.00	0.00	n.a.	0.00	0.00	0.00	n.a.
Sawnwood, plywood and veneer sheets	m <sup>3</sup> WRME	0.00	0.00	0.00	0.00	0.00	n.a.	0.00	0.00	0.00	n.a.	0.00	0.00	0.00	n.a.	0.00	0.00	0.00	n.a.
Reconstituted panels	m <sup>3</sup> WRME	0.00	0.00	0.00	0.00	0.00	n.a.	0.00	0.00	0.00	n.a.	0.00	0.00	0.00	n.a.	0.00	0.00	0.00	n.a.
Net pulp exports	m <sup>3</sup> WRME	0.00	0.00	0.00	0.00	0.00	n.a.	0.00	0.00	0.00	n.a.	0.00	0.00	0.00	n.a.	0.00	0.00	0.00	n.a.
Paper and paperboard	m <sup>3</sup> WRME	0.00	0.00	0.00	0.00	0.00	n.a.	0.00	0.00	0.00	n.a.	0.00	0.00	0.00	n.a.	0.00	0.00	0.00	n.a.
<b>Total</b>	<b>m<sup>3</sup> WRME</b>	<b>0.00</b>	<b>0.00</b>	<b>0.00</b>	<b>0.00</b>	<b>0.00</b>	<b>n.a.</b>	<b>0.00</b>	<b>0.00</b>	<b>0.00</b>	<b>n.a.</b>	<b>0.00</b>	<b>0.00</b>	<b>0.00</b>	<b>n.a.</b>	<b>0.00</b>	<b>0.00</b>	<b>0.00</b>	<b>n.a.</b>
<b>Consumption of wood raw materials</b>																			
Industrial roundwood	m <sup>3</sup> WRME	0.00	0.00	0.02	0.00	0.00	n.a.	0.00	0.00	0.00	n.a.	0.00	0.00	0.00	n.a.	0.00	0.00	0.00	n.a.
Recovered paper	m <sup>3</sup> WRME	0.00	0.00	0.00	0.00	0.02	n.a.	0.01	0.01	0.01	0.0	0.01	0.01	0.01	0.0	0.01	0.01	0.01	0.0
Net pulp imports	m <sup>3</sup> WRME	0.00	0.00	0.00	0.00	0.00	n.a.	0.00	0.00	0.00	n.a.	0.00	0.00	0.00	n.a.	0.00	0.00	0.00	n.a.
Other	m <sup>3</sup> WRME	0.00	0.00	0.00	0.00	0.00	n.a.	-0.01	-0.01	-0.01	n.a.	-0.01	-0.01	-0.01	n.a.	-0.01	-0.01	-0.01	n.a.
<b>Total</b>	<b>m<sup>3</sup> WRME</b>	<b>0.00</b>	<b>0.00</b>	<b>0.00</b>	<b>0.00</b>	<b>0.00</b>	<b>n.a.</b>	<b>0.00</b>	<b>0.00</b>	<b>0.00</b>	<b>n.a.</b>	<b>0.00</b>	<b>0.00</b>	<b>0.00</b>	<b>n.a.</b>	<b>0.00</b>	<b>0.00</b>	<b>0.00</b>	<b>n.a.</b>

Please read the introduction for information about data sources, definitions and measurement units



Important forest sector parameters - historical trends and forecasts: Iceland

Ratio of fellings to increment (in percent)

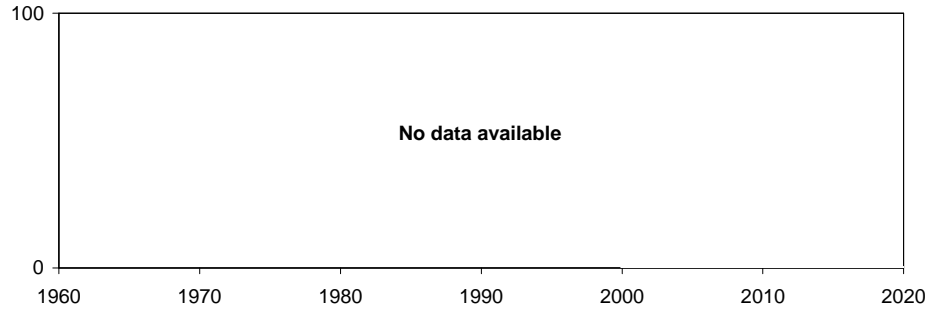

Growing stock (in m<sup>3</sup> o.b. per ha)

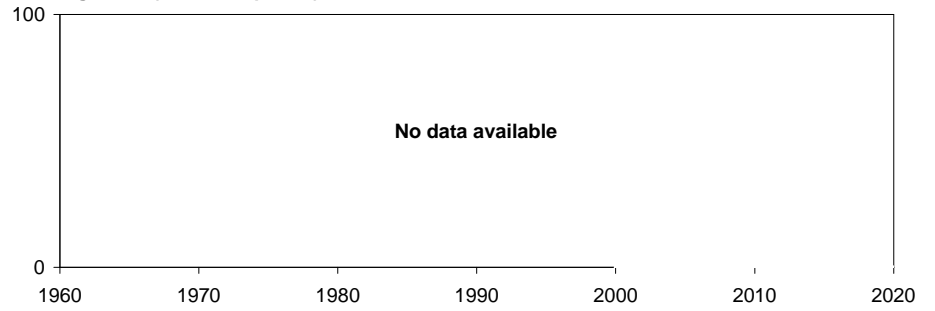

Production and consumption of solid wood products (in million m<sup>3</sup>)

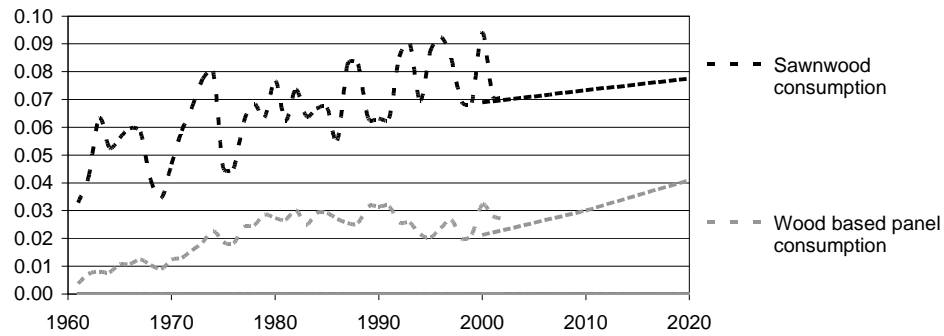

Production and consumption of pulp and paper (in million MT)

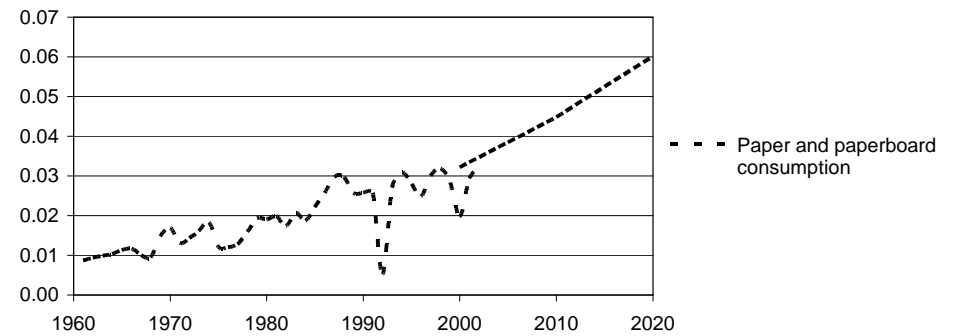

Derived demand for wood raw materials (in million m<sup>3</sup> WRME)

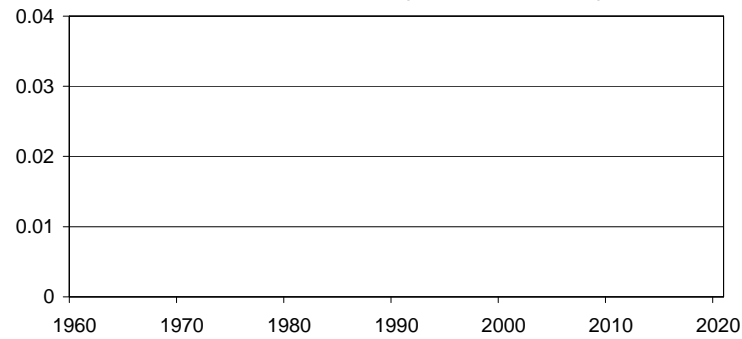

Consumption of wood raw materials (in million m<sup>3</sup> WRME)

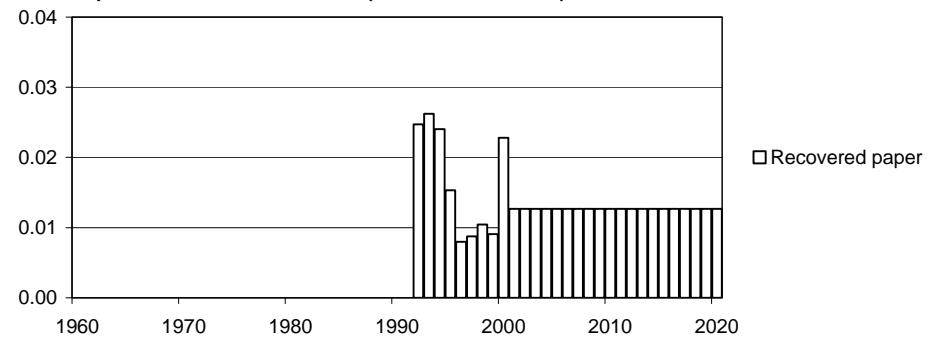

Please read the introduction for information about data sources, definitions and measurement units

**Important forest sector parameters - historical trends and forecasts:**
**Ireland**

Parameter	Units (millions)	Historical statistics					Annual change (in %)	Baseline scenario			Annual change (in %)	Conservation scenario			Annual change (in %)	Integration scenario			Annual change (in %)
		Year						Year				Year				Year			
		1961	1970	1980	1990	2000		2000	2010	2020		2000	2010	2020		2000	2010	2020	
<b>Forest resources</b>																			
Forest area	ha	0.16	0.27	0.35	0.42	0.58	+3.3	0.58	0.60	0.62	+0.3	n.a.	n.a.	n.a.	n.a.	0.58	0.60	0.62	+0.3
Growing stock	m <sup>3</sup> o.b.	9.25	15.00	32.00	31.86	43.00	+4.0	94.67	146.35	186.81	+3.5	n.a.	n.a.	n.a.	n.a.	94.67	144.85	180.93	+3.3
Increment	m <sup>3</sup> o.b.	0.66	1.80	2.60	3.33	3.50	+4.4	5.94	7.39	7.53	+1.2	n.a.	n.a.	n.a.	n.a.	5.94	7.38	7.54	+1.2
Fellings	m <sup>3</sup> o.b.	0.46	0.42	0.42	1.81	2.97	+4.9	2.82	3.39	4.22	+2.0	2.82	3.38	4.08	+1.9	2.82	3.61	4.95	+2.9
<b>Product production</b>																			
Roundwood	m <sup>3</sup> u.b.	0.41	0.38	0.38	1.63	2.67	+4.9	2.54	3.05	3.80	+2.0	2.54	3.05	3.68	+1.9	2.54	3.25	4.46	+2.9
Sawnwood	m <sup>3</sup>	0.05	0.05	0.14	0.39	0.89	+7.8	0.82	0.83	0.84	+0.1	0.82	0.82	0.81	-0.1	0.82	0.85	0.88	+0.4
Wood based panels	m <sup>3</sup>	0.02	0.12	0.07	0.24	0.75	+9.5	0.79	1.04	1.36	+2.8	0.79	0.98	1.17	+2.0	0.79	1.11	1.60	+3.6
Wood pulp used for paper production	MT	0.00	0.00	0.00	0.00	0.00	n.a.	0.00	0.00	0.00	n.a.	0.00	0.00	0.00	n.a.	0.00	0.00	0.00	n.a.
Paper and paperboard	MT	0.08	0.10	0.06	0.04	0.04	-1.7	0.04	0.06	0.08	+3.5	0.04	0.06	0.07	+2.8	0.04	0.06	0.10	+4.3
Recovered paper	MT	n.a.	0.01	0.04	0.07	0.08	+6.9	0.12	0.24	0.43	+6.6	0.12	0.22	0.36	+5.7	0.12	0.25	0.50	+7.5
<b>Product consumption</b>																			
Roundwood	m <sup>3</sup> u.b.	0.42	0.40	0.27	1.62	2.74	+4.9	2.66	3.08	3.67	+1.6	2.66	2.94	3.27	+1.0	2.66	3.23	4.16	+2.3
Sawnwood	m <sup>3</sup>	0.28	0.44	0.59	0.66	1.36	+4.2	1.26	1.31	1.36	+0.4	1.26	1.28	1.29	+0.1	1.26	1.34	1.44	+0.7
Wood based panels	m <sup>3</sup>	0.02	0.10	0.17	0.23	0.45	+8.5	0.49	0.62	0.78	+2.3	0.49	0.59	0.69	+1.7	0.49	0.66	0.89	+3.0
Wood pulp used for paper production	MT	0.05	0.08	0.02	0.02	0.02	-2.8	0.02	0.02	0.02	+2.4	0.02	0.02	0.02	+1.7	0.02	0.02	0.03	+3.2
Paper and paperboard	MT	0.14	0.21	0.25	0.35	0.41	+2.9	0.40	0.59	0.85	+3.9	0.40	0.55	0.73	+3.1	0.40	0.63	1.01	+4.8
Recovered paper	MT	n.a.	0.02	0.02	0.04	0.00	n.a.	0.00	0.01	0.02	+10.8	0.00	0.01	0.02	+10.0	0.00	0.01	0.02	+11.7
<b>Derived demand for wood raw materials</b>																			
Other industrial roundwood	m <sup>3</sup> WRME	0.02	0.00	0.01	0.00	0.00	n.a.	0.00	0.00	0.00	n.a.	0.00	0.00	0.00	n.a.	0.00	0.00	0.00	n.a.
Sawnwood, plywood and veneer sheets	m <sup>3</sup> WRME	0.08	0.10	0.26	0.68	1.56	+7.8	1.45	1.47	1.49	+0.1	1.45	1.44	1.42	-0.1	1.45	1.50	1.55	+0.4
Reconstituted panels	m <sup>3</sup> WRME	0.04	0.18	0.10	0.41	1.23	+9.4	1.28	1.73	2.28	+2.9	1.28	1.61	1.95	+2.1	1.28	1.85	2.71	+3.8
Net pulp exports	m <sup>3</sup> WRME	0.00	0.00	0.00	0.00	0.00	n.a.	0.00	0.00	0.00	n.a.	0.00	0.00	0.00	n.a.	0.00	0.00	0.00	n.a.
Paper and paperboard	m <sup>3</sup> WRME	0.29	0.33	0.20	0.12	0.15	-1.8	0.14	0.21	0.29	+3.5	0.14	0.19	0.25	+2.8	0.14	0.22	0.34	+4.3
<b>Total</b>	<b>m<sup>3</sup> WRME</b>	<b>0.43</b>	<b>0.60</b>	<b>0.57</b>	<b>1.20</b>	<b>2.94</b>	<b>+5.1</b>	<b>2.87</b>	<b>3.40</b>	<b>4.05</b>	<b>+1.7</b>	<b>2.87</b>	<b>3.25</b>	<b>3.62</b>	<b>+1.2</b>	<b>2.87</b>	<b>3.57</b>	<b>4.60</b>	<b>+2.4</b>
<b>Consumption of wood raw materials</b>																			
Industrial roundwood	m <sup>3</sup> WRME	0.35	0.34	0.23	1.57	2.66	+5.4	2.56	2.94	3.47	+1.5	2.56	2.80	3.07	+0.9	2.56	3.09	3.96	+2.2
Recovered paper	m <sup>3</sup> WRME	n.a.	0.08	0.08	0.17	0.00	n.a.	0.01	0.03	0.07	+10.8	0.01	0.03	0.06	+10.0	0.01	0.03	0.08	+11.7
Net pulp imports	m <sup>3</sup> WRME	0.14	0.22	0.07	0.07	0.08	-1.5	0.07	0.09	0.11	+2.4	0.07	0.09	0.10	+1.7	0.07	0.10	0.13	+3.2
Other	m <sup>3</sup> WRME	-0.07	-0.03	0.19	-0.60	0.19	-202.8	0.24	0.34	0.40	+2.7	0.24	0.33	0.39	+2.5	0.24	0.34	0.42	+3.0
<b>Total</b>	<b>m<sup>3</sup> WRME</b>	<b>0.43</b>	<b>0.60</b>	<b>0.57</b>	<b>1.20</b>	<b>2.94</b>	<b>+5.1</b>	<b>2.87</b>	<b>3.40</b>	<b>4.05</b>	<b>+1.7</b>	<b>2.87</b>	<b>3.25</b>	<b>3.62</b>	<b>+1.2</b>	<b>2.87</b>	<b>3.57</b>	<b>4.60</b>	<b>+2.4</b>

Please read the introduction for information about data sources, definitions and measurement units

**Important forest sector parameters - historical trends and forecasts: Ireland**

**Ratio of fellings to increment (in percent)**

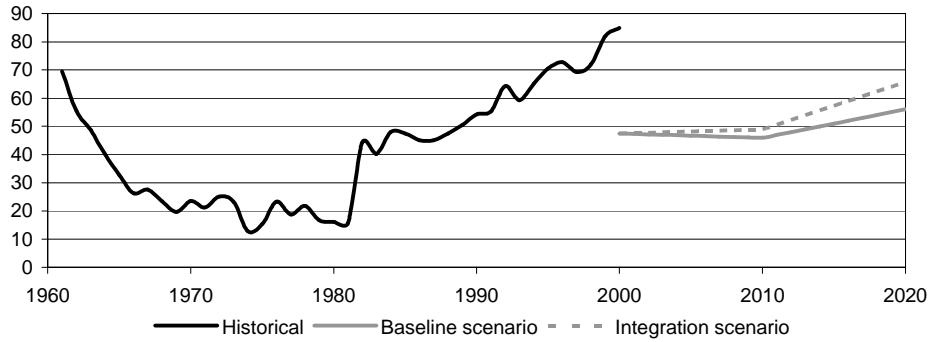

**Growing stock (in m<sup>3</sup> o.b. per ha)**

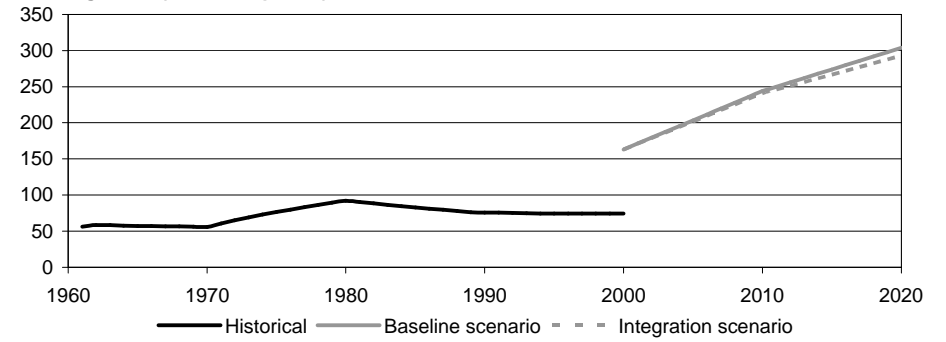

**Production and consumption of solid wood products (in million m<sup>3</sup>)**

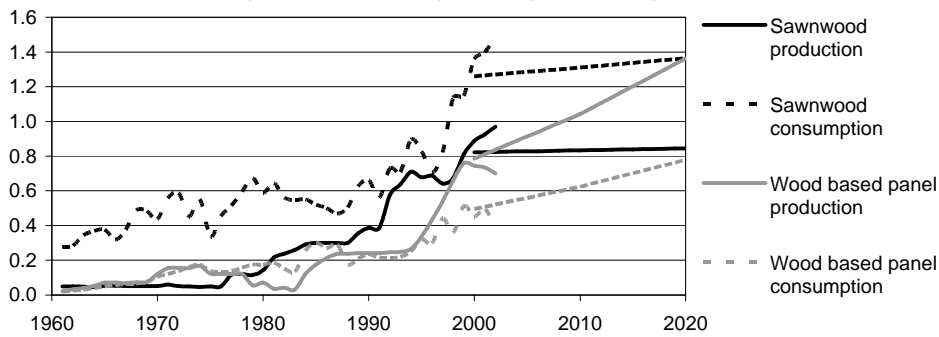

**Production and consumption of pulp and paper (in million MT)**

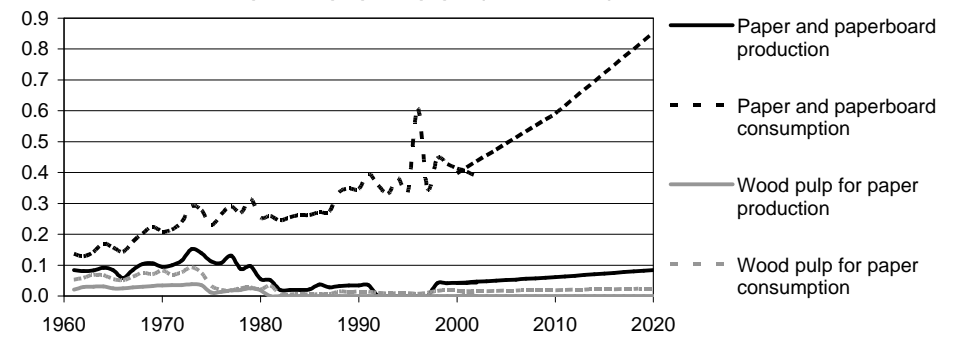

**Derived demand for wood raw materials (in million m<sup>3</sup> WRME)**

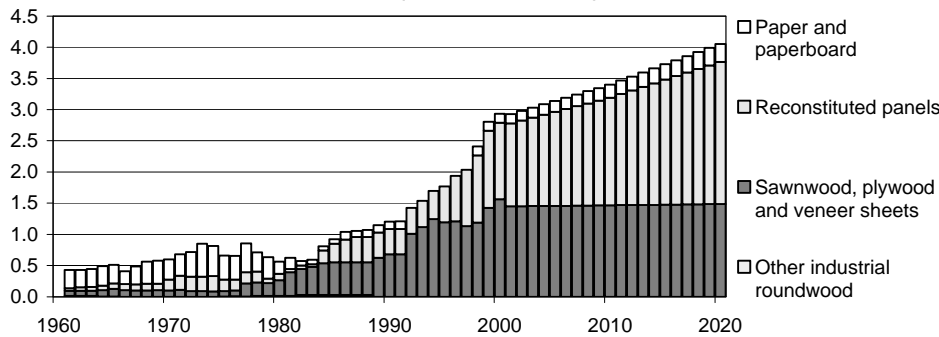

**Consumption of wood raw materials (in million m<sup>3</sup> WRME)**

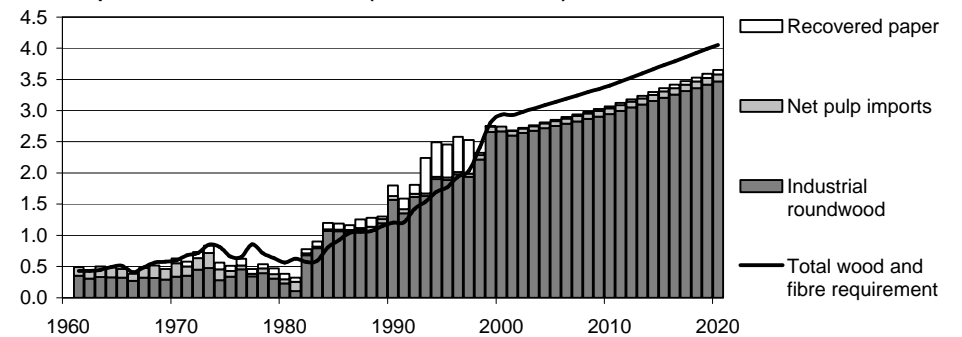

Please read the introduction for information about data sources, definitions and measurement units

**Important forest sector parameters - historical trends and forecasts:**
**Italy**

Parameter	Units (millions)	Historical statistics					Annual change (in %)	Baseline scenario			Annual change (in %)	Conservation scenario			Annual change (in %)	Integration scenario			Annual change (in %)
		Year						Year				Year				Year			
		1961	1970	1980	1990	2000		2000	2010	2020		2000	2010	2020		2000	2010	2020	
<b>Forest resources</b>																			
Forest area	ha	5.86	6.16	6.36	6.76	6.85	+0.4	6.02	6.04	6.06	+0.0	n.a.	n.a.	n.a.	n.a.	6.02	6.06	6.10	+0.1
Growing stock	m <sup>3</sup> o.b.	302.60	286.00	557.00	810.00	877.00	+2.8	1,194.45	1,411.43	1,550.03	+1.3	n.a.	n.a.	n.a.	n.a.	1,194.45	1,406.26	1,528.35	+1.2
Increment	m <sup>3</sup> o.b.	11.73	14.00	11.90	16.43	18.70	+1.2	28.33	27.40	25.17	-0.6	n.a.	n.a.	n.a.	n.a.	28.33	27.49	25.53	-0.5
Fellings	m <sup>3</sup> o.b.	12.55	13.10	10.09	8.95	10.47	-0.5	10.67	12.17	13.94	+1.3	10.67	11.72	13.05	+1.0	10.67	12.35	14.52	+1.6
<b>Product production</b>																			
Roundwood	m <sup>3</sup> u.b.	11.18	11.67	8.99	7.97	9.33	-0.5	9.51	10.84	12.42	+1.3	9.51	10.45	11.63	+1.0	9.51	11.00	12.93	+1.6
Sawnwood	m <sup>3</sup>	1.97	2.41	2.72	1.95	1.63	-0.5	1.62	1.59	1.55	-0.2	1.62	1.57	1.54	-0.3	1.62	1.57	1.52	-0.3
Wood based panels	m <sup>3</sup>	0.32	1.64	2.55	4.36	5.43	+7.5	5.50	7.15	8.60	+2.3	5.50	5.82	6.07	+0.5	5.50	7.51	9.84	+3.0
Wood pulp used for paper production	MT	0.04	0.08	0.07	0.06	0.04	+0.0	0.46	0.57	0.63	+1.6	0.46	0.53	0.52	+0.7	0.46	0.59	0.70	+2.1
Paper and paperboard	MT	1.60	3.55	4.93	5.59	9.13	+4.6	8.96	11.69	13.59	+2.1	8.96	10.86	11.33	+1.2	8.96	12.01	15.05	+2.6
Recovered paper	MT	0.34	0.73	1.55	2.64	5.06	+7.1	4.37	6.64	8.70	+3.5	4.37	5.05	5.36	+1.0	4.37	7.05	10.38	+4.4
<b>Product consumption</b>																			
Roundwood	m <sup>3</sup> u.b.	15.05	16.44	15.31	14.26	15.60	+0.1	14.95	16.88	19.04	+1.2	14.95	15.16	16.07	+0.4	14.95	17.26	20.31	+1.5
Sawnwood	m <sup>3</sup>	4.81	6.38	8.41	7.89	9.80	+1.8	9.62	10.63	11.46	+0.9	9.62	9.40	9.24	-0.2	9.62	11.01	12.55	+1.3
Wood based panels	m <sup>3</sup>	0.32	1.54	3.18	4.89	6.03	+7.8	6.10	8.06	9.65	+2.3	6.10	6.03	6.01	-0.1	6.10	8.59	11.42	+3.2
Wood pulp used for paper production	MT	1.03	2.17	2.41	2.60	3.58	+3.2	3.79	4.70	5.18	+1.6	3.79	4.36	4.32	+0.7	3.79	4.83	5.74	+2.1
Paper and paperboard	MT	1.80	3.65	5.29	6.93	11.27	+4.8	10.92	14.13	17.39	+2.4	10.92	10.75	10.72	-0.1	10.92	14.99	20.77	+3.3
Recovered paper	MT	0.34	1.01	2.20	3.38	5.58	+7.4	5.17	7.00	8.42	+2.5	5.17	6.50	7.01	+1.5	5.17	7.19	9.32	+3.0
<b>Derived demand for wood raw materials</b>																			
Other industrial roundwood	m <sup>3</sup> WRME	1.64	1.93	1.30	1.04	0.88	-1.6	1.00	0.85	0.82	-1.0	1.00	0.85	0.82	-1.0	1.00	0.85	0.82	-1.0
Sawnwood, plywood and veneer sheets	m <sup>3</sup> WRME	3.97	5.73	6.83	6.01	5.10	+0.6	5.06	5.28	5.44	+0.4	5.06	5.05	5.06	-0.0	5.06	5.23	5.41	+0.3
Reconstituted panels	m <sup>3</sup> WRME	0.20	1.54	2.52	4.83	7.02	+9.6	7.13	9.60	11.75	+2.5	7.13	7.65	8.01	+0.6	7.13	10.18	13.70	+3.3
Net pulp exports	m <sup>3</sup> WRME	0.00	0.00	0.00	0.00	0.00	n.a.	0.00	0.00	0.00	n.a.	0.00	0.00	0.00	n.a.	0.00	0.00	0.00	n.a.
Paper and paperboard	m <sup>3</sup> WRME	5.61	12.68	17.77	20.27	32.67	+4.6	32.15	42.11	49.10	+2.1	32.15	39.11	40.89	+1.2	32.15	43.25	54.36	+2.7
<b>Total</b>	<b>m<sup>3</sup> WRME</b>	<b>11.42</b>	<b>21.88</b>	<b>28.42</b>	<b>32.15</b>	<b>45.67</b>	<b>+3.6</b>	<b>45.35</b>	<b>57.83</b>	<b>67.11</b>	<b>+2.0</b>	<b>45.35</b>	<b>52.66</b>	<b>54.78</b>	<b>+0.9</b>	<b>45.35</b>	<b>59.51</b>	<b>74.29</b>	<b>+2.5</b>
<b>Consumption of wood raw materials</b>																			
Industrial roundwood	m <sup>3</sup> WRME	8.23	12.31	10.93	10.21	9.43	+0.3	9.13	10.11	11.10	+1.0	9.13	8.39	8.12	-0.6	9.13	10.50	12.37	+1.5
Recovered paper	m <sup>3</sup> WRME	1.31	3.85	8.36	12.86	21.20	+7.4	19.66	26.60	32.00	+2.5	19.66	24.70	26.65	+1.5	19.66	27.32	35.43	+3.0
Net pulp imports	m <sup>3</sup> WRME	2.66	5.71	7.59	8.72	13.68	+4.3	14.47	17.96	19.80	+1.6	14.47	16.68	16.49	+0.7	14.47	18.45	21.92	+2.1
Other	m <sup>3</sup> WRME	-0.78	0.01	1.53	0.36	1.35	n.a.	2.10	3.16	4.21	+3.5	2.10	2.88	3.51	+2.6	2.10	3.25	4.57	+4.0
<b>Total</b>	<b>m<sup>3</sup> WRME</b>	<b>11.42</b>	<b>21.88</b>	<b>28.42</b>	<b>32.15</b>	<b>45.67</b>	<b>+3.6</b>	<b>45.35</b>	<b>57.83</b>	<b>67.11</b>	<b>+2.0</b>	<b>45.35</b>	<b>52.66</b>	<b>54.78</b>	<b>+0.9</b>	<b>45.35</b>	<b>59.51</b>	<b>74.29</b>	<b>+2.5</b>

Please read the introduction for information about data sources, definitions and measurement units

Important forest sector parameters - historical trends and forecasts: Italy

Ratio of fellings to increment (in percent)

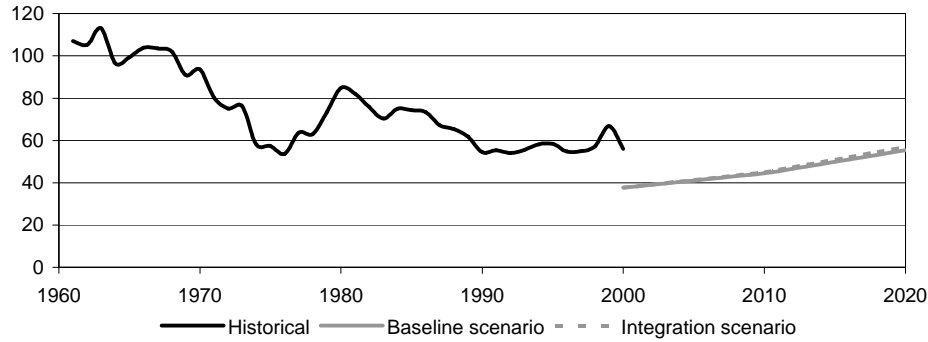

Growing stock (in m<sup>3</sup> o.b. per ha)

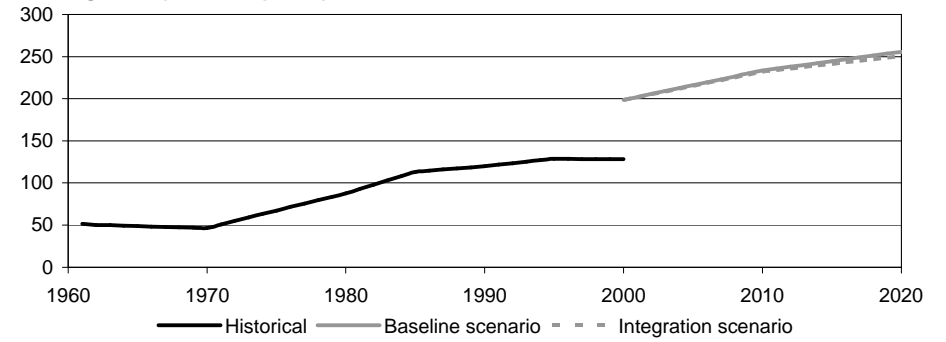

Production and consumption of solid wood products (in million m<sup>3</sup>)

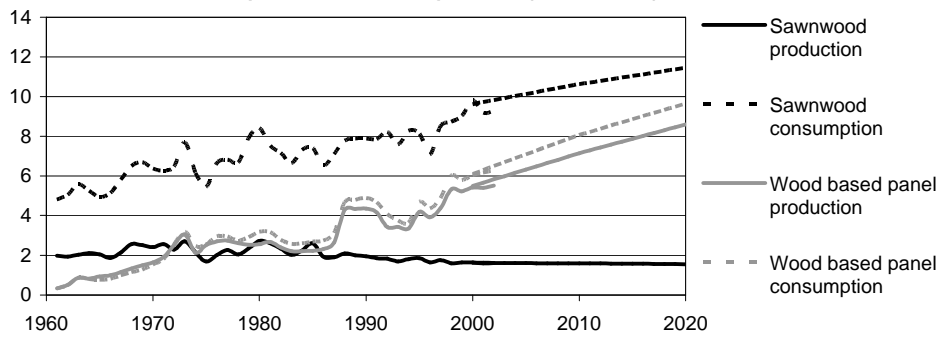

Production and consumption of pulp and paper (in million MT)

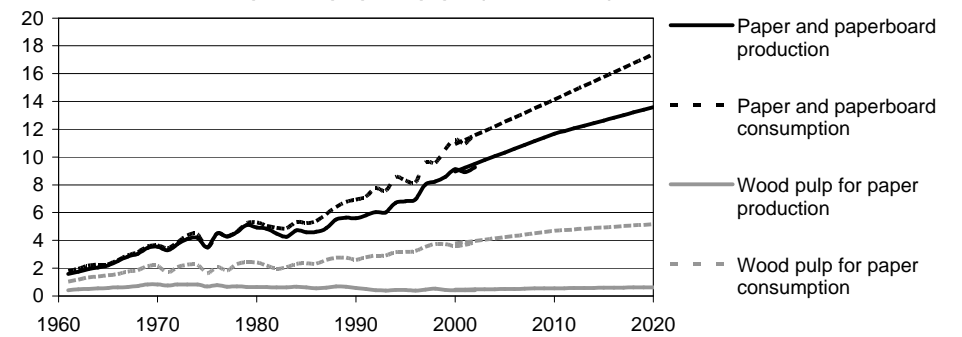

Derived demand for wood raw materials (in million m<sup>3</sup> WRME)

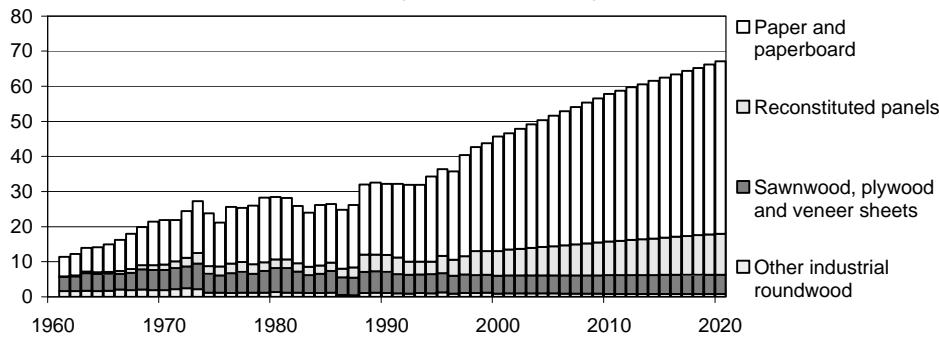

Consumption of wood raw materials (in million m<sup>3</sup> WRME)

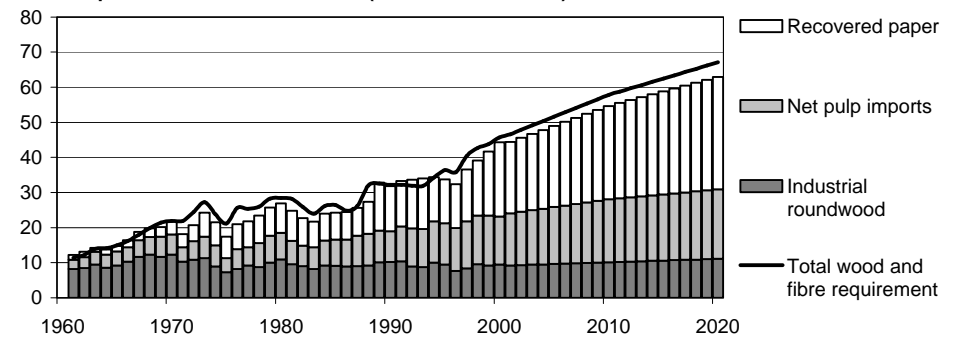

Please read the introduction for information about data sources, definitions and measurement units

## Important forest sector parameters - historical trends and forecasts:

## Luxembourg

Parameter	Units (millions)	Historical statistics					Annual change (in %)	Baseline scenario			Annual change (in %)	Conservation scenario			Annual change (in %)	Integration scenario			Annual change (in %)
		Year						Year				Year				Year			
		1961	1970	1980	1990	2000		2000	2010	2020		2000	2010	2020		2000	2010	2020	
<b>Forest resources</b>																			
Forest area	ha	0.08	0.10	0.08	0.08	0.09	+0.1	n.a.	n.a.	n.a.	n.a.	n.a.	n.a.	n.a.	n.a.	n.a.	n.a.	n.a.	n.a.
Growing stock	m <sup>3</sup> o.b.	10.80	13.00	13.00	20.00	20.00	+1.6	n.a.	n.a.	n.a.	n.a.	n.a.	n.a.	n.a.	n.a.	n.a.	n.a.	n.a.	n.a.
Increment	m <sup>3</sup> o.b.	0.20	0.40	0.32	0.58	0.70	+3.3	n.a.	n.a.	n.a.	n.a.	n.a.	n.a.	n.a.	n.a.	n.a.	n.a.	n.a.	n.a.
Fellings	m <sup>3</sup> o.b.	0.13	0.13	0.13	0.27	0.30	+2.2	0.22	0.21	0.21	-0.2	0.22	0.21	0.21	-0.2	0.22	0.21	0.21	-0.3
<b>Product production</b>																			
Roundwood	m <sup>3</sup> u.b.	0.11	0.11	0.11	0.24	0.26	+2.2	0.19	0.19	0.18	-0.2	0.19	0.19	0.18	-0.2	0.19	0.19	0.18	-0.3
Sawnwood	m <sup>3</sup>	0.07	0.07	0.07	0.12	0.13	+1.6	0.12	0.13	0.13	+0.5	0.12	0.12	0.13	+0.2	0.12	0.13	0.14	+0.8
Wood based panels	m <sup>3</sup>	0.02	0.07	0.10	0.13	0.15	+5.5	0.16	0.21	0.25	+2.2	0.16	0.20	0.23	+1.7	0.16	0.21	0.28	+2.8
Wood pulp used for paper production	MT	0.00	0.00	0.00	0.00	0.00	n.a.	0.00	0.00	0.00	n.a.	0.00	0.00	0.00	n.a.	0.00	0.00	0.00	n.a.
Paper and paperboard	MT	0.00	0.00	0.00	0.00	0.00	n.a.	0.00	0.00	0.00	n.a.	0.00	0.00	0.00	n.a.	0.00	0.00	0.00	n.a.
Recovered paper	MT	0.00	0.00	0.00	0.00	0.00	n.a.	0.00	0.00	0.00	n.a.	0.00	0.00	0.00	n.a.	0.00	0.00	0.00	n.a.
<b>Product consumption</b>																			
Roundwood	m <sup>3</sup> u.b.	0.17	0.37	0.47	0.43	0.80	+4.0	0.62	0.61	0.60	-0.2	0.62	0.61	0.60	-0.2	0.62	0.61	0.59	-0.3
Sawnwood	m <sup>3</sup>	0.10	0.11	0.11	0.15	0.16	+1.4	0.17	0.18	0.19	+0.5	0.17	0.18	0.18	+0.2	0.17	0.19	0.21	+0.8
Wood based panels	m <sup>3</sup>	0.01	0.04	0.04	0.04	0.04	+3.5	0.08	0.10	0.13	+2.2	0.08	0.10	0.11	+1.6	0.08	0.11	0.14	+2.8
Wood pulp used for paper production	MT	0.00	0.00	0.00	0.00	0.00	-3.7	0.00	0.00	0.00	0.0	0.00	0.00	0.00	0.0	0.00	0.00	0.00	0.0
Paper and paperboard	MT	0.01	0.01	0.02	0.04	0.04	+5.0	0.04	0.05	0.07	+2.6	0.04	0.05	0.06	+2.0	0.04	0.06	0.08	+3.4
Recovered paper	MT	0.00	-0.01	-0.02	-0.04	-0.23	n.a.	-0.12	-0.12	-0.12	0.0	-0.12	-0.12	-0.12	0.0	-0.12	-0.12	-0.12	0.0
<b>Derived demand for wood raw materials</b>																			
Other industrial roundwood	m <sup>3</sup> WRME	0.03	0.02	0.02	0.04	0.06	+2.0	0.04	0.04	0.04	+0.4	0.04	0.04	0.04	+0.4	0.04	0.04	0.04	+0.4
Sawnwood, plywood and veneer sheets	m <sup>3</sup> WRME	0.12	0.12	0.11	0.20	0.21	+1.6	0.19	0.20	0.21	+0.5	0.19	0.20	0.20	+0.2	0.19	0.21	0.23	+0.8
Reconstituted panels	m <sup>3</sup> WRME	0.03	0.10	0.14	0.19	0.21	+5.5	0.23	0.29	0.35	+2.2	0.23	0.28	0.32	+1.7	0.23	0.30	0.40	+2.8
Net pulp exports	m <sup>3</sup> WRME	0.00	0.00	0.00	0.00	0.00	n.a.	0.00	0.00	0.00	n.a.	0.00	0.00	0.00	n.a.	0.00	0.00	0.00	n.a.
Paper and paperboard	m <sup>3</sup> WRME	0.00	0.00	0.00	0.00	0.00	n.a.	0.00	0.00	0.00	n.a.	0.00	0.00	0.00	n.a.	0.00	0.00	0.00	n.a.
<b>Total</b>	<b>m<sup>3</sup> WRME</b>	<b>0.17</b>	<b>0.24</b>	<b>0.27</b>	<b>0.43</b>	<b>0.48</b>	<b>+2.7</b>	<b>0.46</b>	<b>0.53</b>	<b>0.61</b>	<b>+1.4</b>	<b>0.46</b>	<b>0.51</b>	<b>0.56</b>	<b>+1.0</b>	<b>0.46</b>	<b>0.55</b>	<b>0.66</b>	<b>+1.9</b>
<b>Consumption of wood raw materials</b>																			
Industrial roundwood	m <sup>3</sup> WRME	0.16	0.30	0.45	0.41	0.78	+4.2	0.62	0.61	0.60	-0.2	0.62	0.61	0.60	-0.2	0.62	0.61	0.59	-0.3
Recovered paper	m <sup>3</sup> WRME	0.00	-0.04	-0.07	-0.14	-0.89	n.a.	-0.45	-0.45	-0.45	0.0	-0.45	-0.45	-0.45	0.0	-0.45	-0.45	-0.45	0.0
Net pulp imports	m <sup>3</sup> WRME	0.00	0.00	0.00	0.00	0.00	n.a.	0.00	0.00	0.00	n.a.	0.00	0.00	0.00	n.a.	0.00	0.00	0.00	n.a.
Other	m <sup>3</sup> WRME	0.01	-0.01	-0.11	0.16	0.60	+10.5	0.28	0.37	0.46	+2.5	0.28	0.36	0.42	+1.9	0.28	0.39	0.52	+3.0
<b>Total</b>	<b>m<sup>3</sup> WRME</b>	<b>0.17</b>	<b>0.24</b>	<b>0.27</b>	<b>0.43</b>	<b>0.48</b>	<b>+2.7</b>	<b>0.46</b>	<b>0.53</b>	<b>0.61</b>	<b>+1.4</b>	<b>0.46</b>	<b>0.51</b>	<b>0.56</b>	<b>+1.0</b>	<b>0.46</b>	<b>0.55</b>	<b>0.66</b>	<b>+1.9</b>

Please read the introduction for information about data sources, definitions and measurement units

Important forest sector parameters - historical trends and forecasts: Luxembourg

Ratio of fellings to increment (in percent)

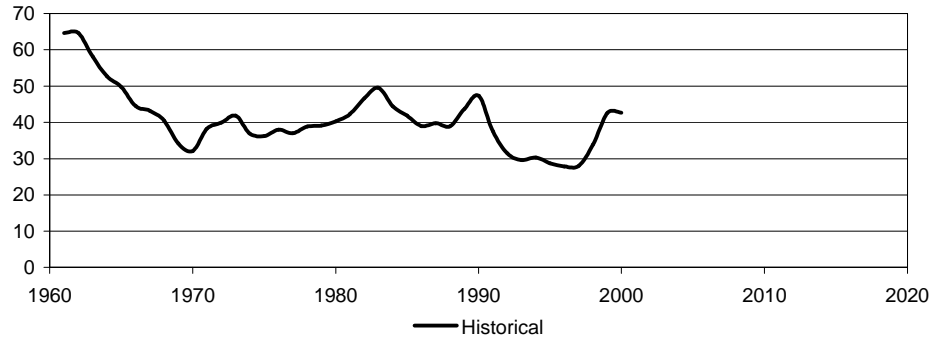

Growing stock (in m<sup>3</sup> o.b. per ha)

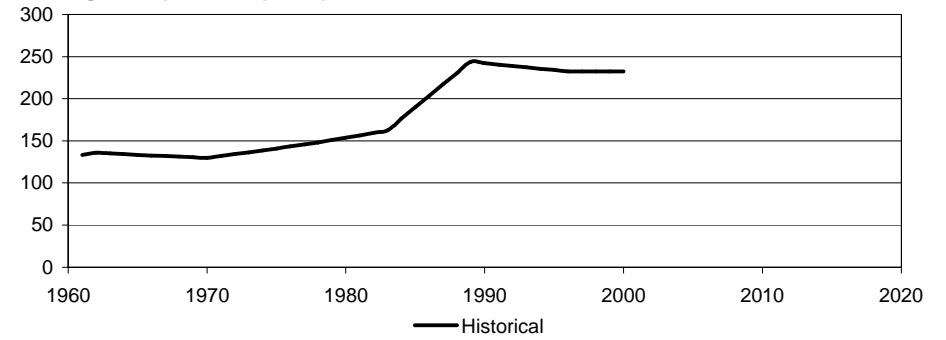

Production and consumption of solid wood products (in million m<sup>3</sup>)

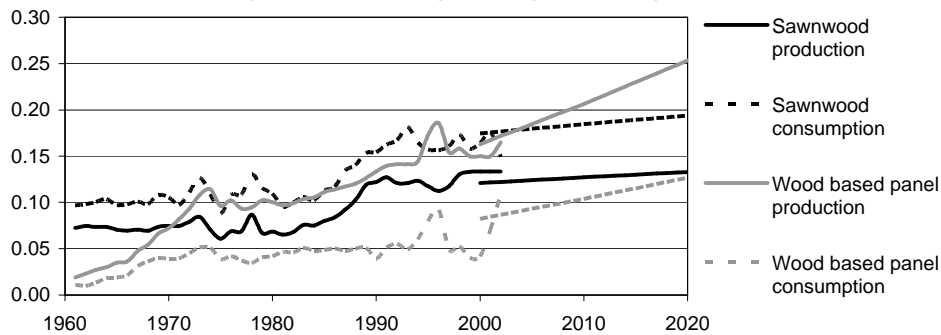

Production and consumption of pulp and paper (in million MT)

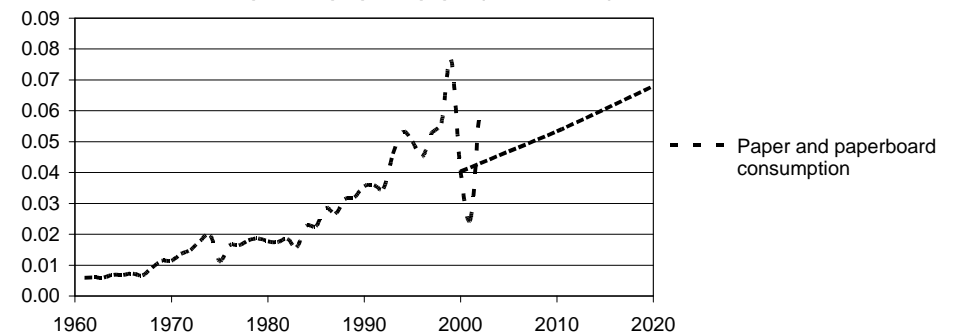

Derived demand for wood raw materials (in million m<sup>3</sup> WRME)

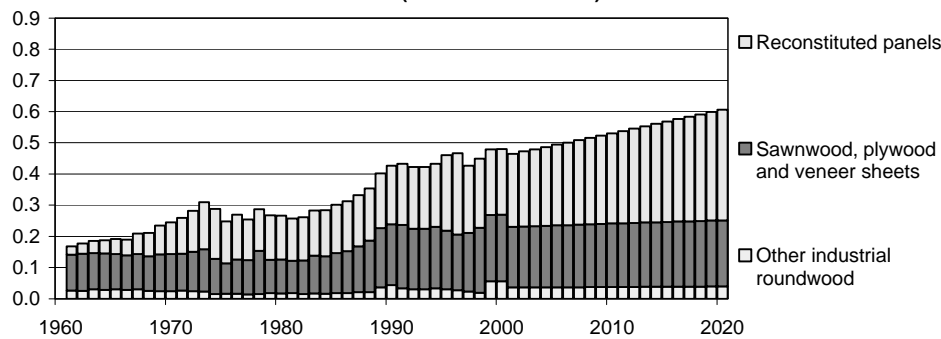

Consumption of wood raw materials (in million m<sup>3</sup> WRME)

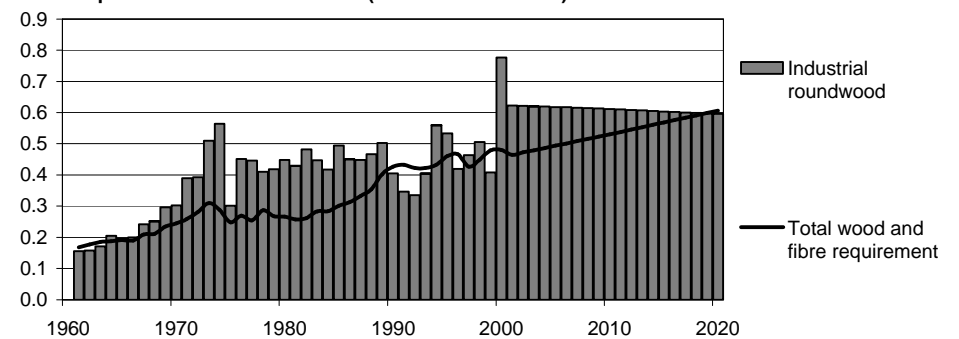

Please read the introduction for information about data sources, definitions and measurement units

Important forest sector parameters - historical trends and forecasts:

Netherlands

Parameter	Units (millions)	Historical statistics					Annual change (in %)	Baseline scenario			Annual change (in %)	Conservation scenario			Annual change (in %)	Integration scenario			Annual change (in %)
		Year						Year				Year				Year			
		1961	1970	1980	1990	2000		2000	2010	2020		2000	2010	2020		2000	2010	2020	
<b>Forest resources</b>																			
Forest area	ha	0.25	0.27	0.31	0.31	0.31	+0.6	0.31	0.32	0.33	+0.3	n.a.	n.a.	n.a.	n.a.	0.31	0.33	0.33	+0.3
Growing stock	m <sup>3</sup> o.b.	17.50	36.00	42.00	49.00	52.00	+2.8	66.16	83.87	97.86	+2.0	n.a.	n.a.	n.a.	n.a.	66.16	83.62	96.95	+1.9
Increment	m <sup>3</sup> o.b.	0.98	1.90	2.30	2.20	2.20	+2.1	2.48	2.52	2.59	+0.2	n.a.	n.a.	n.a.	n.a.	2.48	2.52	2.61	+0.3
Fellings	m <sup>3</sup> o.b.	1.01	1.35	1.27	2.03	1.49	+1.0	1.58	1.82	2.11	+1.4	1.58	1.79	2.03	+1.3	1.58	1.86	2.20	+1.7
<b>Product production</b>																			
Roundwood	m <sup>3</sup> u.b.	0.71	0.95	0.89	1.42	1.04	+1.0	1.11	1.28	1.47	+1.4	1.11	1.25	1.42	+1.3	1.11	1.30	1.54	+1.7
Sawnwood	m <sup>3</sup>	0.28	0.28	0.34	0.46	0.39	+0.9	0.37	0.40	0.43	+0.7	0.37	0.39	0.41	+0.4	0.37	0.42	0.46	+1.1
Wood based panels	m <sup>3</sup>	0.20	0.26	0.15	0.10	0.06	-3.0	0.09	0.12	0.15	+2.5	0.09	0.11	0.13	+1.9	0.09	0.13	0.17	+3.3
Wood pulp used for paper production	MT	0.01	0.02	0.02	0.02	0.01	+0.1	0.13	0.18	0.22	+2.7	0.13	0.17	0.20	+2.1	0.13	0.19	0.26	+3.4
Paper and paperboard	MT	1.05	1.60	1.70	2.77	3.33	+3.0	3.18	4.23	5.36	+2.6	3.18	4.06	4.82	+2.1	3.18	4.46	6.14	+3.3
Recovered paper	MT	0.36	0.76	0.98	1.57	2.47	+5.1	2.50	3.46	4.52	+3.0	2.50	3.32	4.07	+2.5	2.50	3.65	5.19	+3.7
<b>Product consumption</b>																			
Roundwood	m <sup>3</sup> u.b.	1.40	1.60	1.44	1.38	1.19	-0.4	1.50	1.68	1.90	+1.2	1.50	1.65	1.82	+1.0	1.50	1.72	1.99	+1.4
Sawnwood	m <sup>3</sup>	2.58	3.30	3.30	3.49	3.72	+0.9	3.46	3.69	3.89	+0.6	3.46	3.59	3.67	+0.3	3.46	3.80	4.15	+0.9
Wood based panels	m <sup>3</sup>	0.37	1.00	1.23	1.58	1.51	+3.6	1.53	2.03	2.56	+2.6	1.53	1.92	2.24	+1.9	1.53	2.16	3.01	+3.4
Wood pulp used for paper production	MT	0.41	0.77	0.76	0.75	0.59	+0.9	0.78	1.05	1.34	+2.7	0.78	1.01	1.20	+2.1	0.78	1.11	1.53	+3.4
Paper and paperboard	MT	1.02	1.83	2.18	3.09	3.54	+3.2	3.62	4.81	6.07	+2.6	3.62	4.61	5.46	+2.1	3.62	5.06	6.96	+3.3
Recovered paper	MT	0.36	0.61	0.89	1.79	2.79	+5.4	2.25	3.01	3.82	+2.7	2.25	2.88	3.43	+2.1	2.25	3.17	4.39	+3.4
<b>Derived demand for wood raw materials</b>																			
Other industrial roundwood	m <sup>3</sup> WRME	0.50	0.29	0.22	0.12	0.11	-3.8	0.08	0.05	0.03	-5.6	0.08	0.05	0.03	-5.6	0.08	0.05	0.03	-5.6
Sawnwood, plywood and veneer sheets	m <sup>3</sup> WRME	0.65	0.62	0.62	0.79	0.67	+0.1	0.68	0.75	0.81	+0.9	0.68	0.73	0.76	+0.6	0.68	0.77	0.88	+1.3
Reconstituted panels	m <sup>3</sup> WRME	0.14	0.26	0.17	0.10	0.06	-2.3	0.07	0.10	0.13	+2.8	0.07	0.10	0.11	+2.1	0.07	0.11	0.15	+3.6
Net pulp exports	m <sup>3</sup> WRME	0.00	0.00	0.00	0.00	0.00	n.a.	0.00	0.00	0.00	n.a.	0.00	0.00	0.00	n.a.	0.00	0.00	0.00	n.a.
Paper and paperboard	m <sup>3</sup> WRME	3.65	5.68	6.08	9.83	11.78	+3.1	11.25	15.04	19.10	+2.7	11.25	14.41	17.16	+2.1	11.25	15.85	21.94	+3.4
<b>Total</b>	<b>m<sup>3</sup> WRME</b>	<b>4.94</b>	<b>6.84</b>	<b>7.09</b>	<b>10.84</b>	<b>12.62</b>	<b>+2.4</b>	<b>12.08</b>	<b>15.94</b>	<b>20.06</b>	<b>+2.6</b>	<b>12.08</b>	<b>15.29</b>	<b>18.06</b>	<b>+2.0</b>	<b>12.08</b>	<b>16.78</b>	<b>22.99</b>	<b>+3.3</b>
<b>Consumption of wood raw materials</b>																			
Industrial roundwood	m <sup>3</sup> WRME	1.40	1.69	1.36	1.25	1.04	-0.7	1.20	1.25	1.30	+0.4	1.20	1.22	1.22	+0.1	1.20	1.29	1.39	+0.7
Recovered paper	m <sup>3</sup> WRME	1.37	2.31	3.38	6.79	10.59	+5.4	8.56	11.43	14.51	+2.7	8.56	10.95	13.04	+2.1	8.56	12.05	16.67	+3.4
Net pulp imports	m <sup>3</sup> WRME	1.26	2.60	2.49	2.52	1.91	+1.1	2.80	3.75	4.76	+2.7	2.80	3.59	4.28	+2.1	2.80	3.95	5.47	+3.4
Other	m <sup>3</sup> WRME	0.91	0.24	-0.14	0.28	-0.92	n.a.	-0.48	-0.49	-0.50	+0.3	-0.48	-0.48	-0.48	+0.0	-0.48	-0.51	-0.53	+0.6
<b>Total</b>	<b>m<sup>3</sup> WRME</b>	<b>4.94</b>	<b>6.84</b>	<b>7.09</b>	<b>10.84</b>	<b>12.62</b>	<b>+2.4</b>	<b>12.08</b>	<b>15.94</b>	<b>20.06</b>	<b>+2.6</b>	<b>12.08</b>	<b>15.29</b>	<b>18.06</b>	<b>+2.0</b>	<b>12.08</b>	<b>16.78</b>	<b>22.99</b>	<b>+3.3</b>

Please read the introduction for information about data sources, definitions and measurement units



**Important forest sector parameters - historical trends and forecasts: Netherlands**

**Ratio of fellings to increment (in percent)**

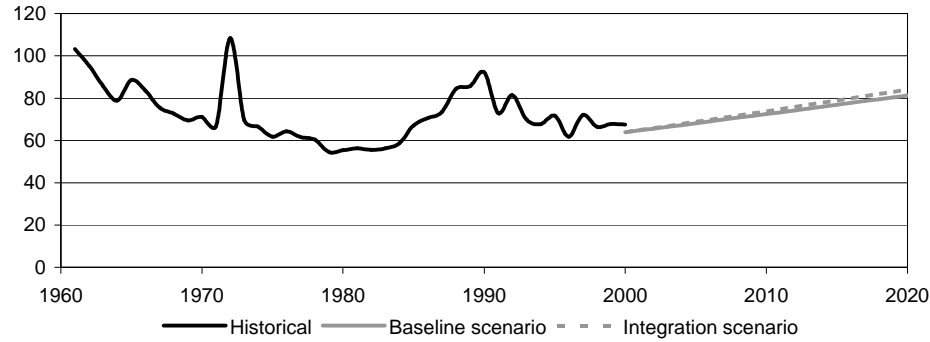

**Growing stock (in m<sup>3</sup> o.b. per ha)**

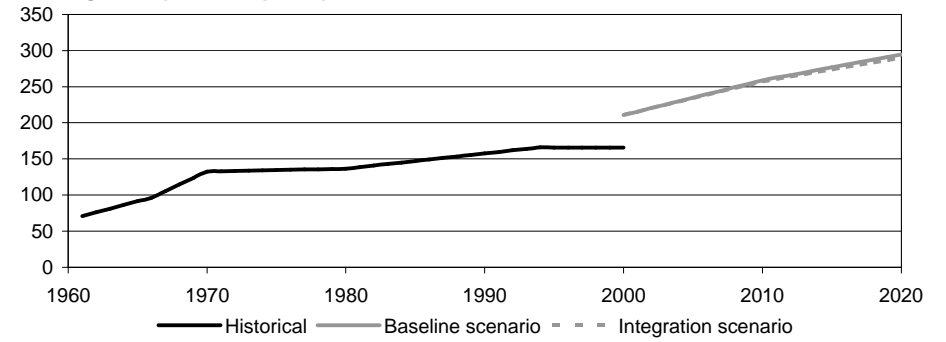

**Production and consumption of solid wood products (in million m<sup>3</sup>)**

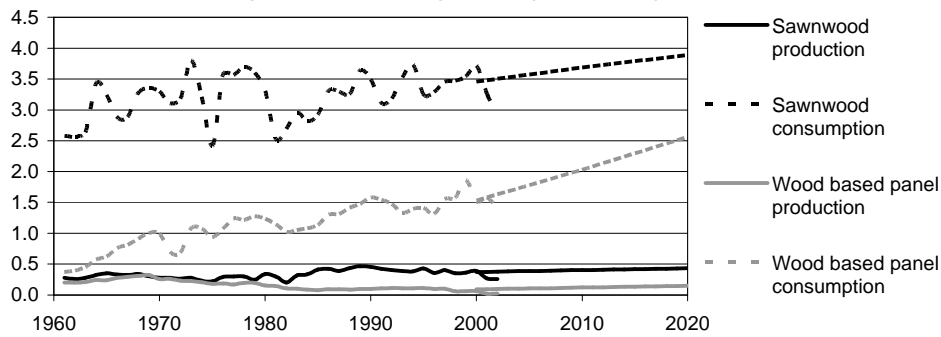

**Production and consumption of pulp and paper (in million MT)**

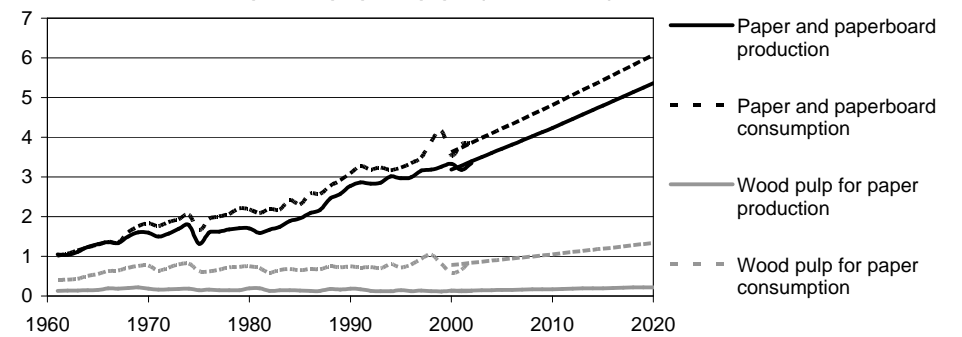

**Derived demand for wood raw materials (in million m<sup>3</sup> WRME)**

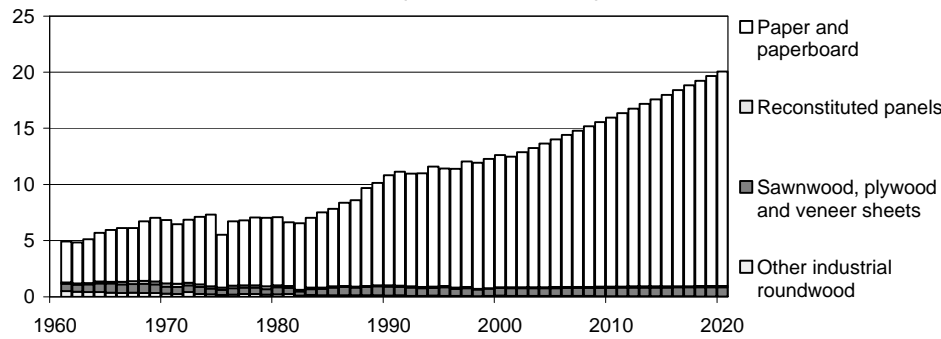

**Consumption of wood raw materials (in million m<sup>3</sup> WRME)**

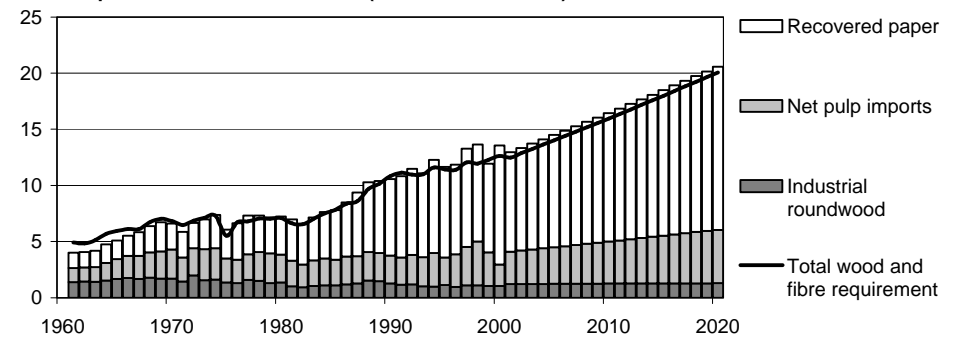

Please read the introduction for information about data sources, definitions and measurement units

## Important forest sector parameters - historical trends and forecasts:

## Norway

Parameter	Units (millions)	Historical statistics					Annual change (in %)	Baseline scenario			Annual change (in %)	Conservation scenario			Annual change (in %)	Integration scenario			Annual change (in %)
		Year						Year				Year				Year			
		1961	1970	1980	1990	2000		2000	2010	2020		2000	2010	2020		2000	2010	2020	
<b>Forest resources</b>																			
Forest area	ha	5.66	5.85	5.98	6.59	6.61	+0.4	6.61	6.71	6.79	+0.1	n.a.	n.a.	n.a.	n.a.	6.61	6.61	6.61	0.0
Growing stock	m <sup>3</sup> o.b.	447.00	492.00	529.69	616.00	671.00	+1.0	749.23	881.06	968.19	+1.3	n.a.	n.a.	n.a.	n.a.	748.57	871.40	943.28	+1.2
Increment	m <sup>3</sup> o.b.	14.03	14.70	16.55	21.00	22.00	+1.2	23.41	21.48	20.20	-0.7	n.a.	n.a.	n.a.	n.a.	23.39	21.31	19.88	-0.8
Fellings	m <sup>3</sup> o.b.	12.10	10.64	11.29	14.72	10.16	-0.4	10.29	11.68	14.55	+1.7	10.29	10.26	10.22	-0.0	10.29	11.80	15.05	+1.9
<b>Product production</b>																			
Roundwood	m <sup>3</sup> u.b.	9.72	8.54	9.07	11.82	8.16	-0.4	8.26	9.38	11.68	+1.7	8.26	8.23	8.20	-0.0	8.26	9.48	12.09	+1.9
Sawnwood	m <sup>3</sup>	1.59	1.99	2.46	2.41	2.28	+0.9	2.49	2.58	2.67	+0.3	2.49	2.53	2.56	+0.1	2.49	2.63	2.78	+0.6
Wood based panels	m <sup>3</sup>	0.20	0.52	0.62	0.66	0.54	+2.6	0.60	0.61	0.62	+0.2	0.60	0.61	0.61	+0.1	0.60	0.61	0.62	+0.2
Wood pulp used for paper production	MT	0.14	0.21	0.14	0.20	0.24	+1.4	2.38	2.45	2.59	+0.4	2.38	2.34	2.31	-0.1	2.38	2.53	2.84	+0.9
Paper and paperboard	MT	0.82	1.42	1.37	1.82	2.30	+2.7	2.27	2.49	2.75	+1.0	2.27	2.37	2.45	+0.4	2.27	2.58	3.03	+1.5
Recovered paper	MT	0.05	0.08	0.12	0.10	0.35	+5.1	0.34	0.47	0.60	+2.9	0.34	0.45	0.55	+2.4	0.34	0.48	0.66	+3.4
<b>Product consumption</b>																			
Roundwood	m <sup>3</sup> u.b.	11.20	12.23	9.25	12.22	10.99	-0.0	11.32	11.56	11.99	+0.3	11.32	11.14	11.01	-0.1	11.32	11.86	12.90	+0.7
Sawnwood	m <sup>3</sup>	1.76	2.27	2.46	2.22	2.57	+1.0	2.78	2.86	2.93	+0.3	2.78	2.77	2.75	-0.0	2.78	2.95	3.16	+0.6
Wood based panels	m <sup>3</sup>	0.15	0.43	0.66	0.63	0.41	+2.6	0.48	0.50	0.52	+0.4	0.48	0.49	0.50	+0.2	0.48	0.50	0.53	+0.5
Wood pulp used for paper production	MT	0.77	1.33	1.32	1.63	2.14	+2.6	2.05	2.11	2.23	+0.4	2.05	2.01	2.00	-0.1	2.05	2.18	2.45	+0.9
Paper and paperboard	MT	0.32	0.46	0.49	0.61	0.79	+2.3	0.76	0.94	1.14	+2.1	0.76	0.90	1.03	+1.6	0.76	0.96	1.25	+2.5
Recovered paper	MT	0.05	0.10	0.10	0.08	0.17	+3.1	0.21	0.37	0.51	+4.5	0.21	0.35	0.46	+3.9	0.21	0.38	0.56	+5.0
<b>Derived demand for wood raw materials</b>																			
Other industrial roundwood	m <sup>3</sup> WRME	0.52	0.23	0.08	0.21	0.02	-7.6	0.10	0.08	0.06	-2.9	0.10	0.08	0.06	-2.9	0.10	0.08	0.06	-2.9
Sawnwood, plywood and veneer sheets	m <sup>3</sup> WRME	2.84	3.57	4.36	4.27	4.09	+0.9	4.46	4.62	4.77	+0.3	4.46	4.53	4.58	+0.1	4.46	4.70	4.97	+0.5
Reconstituted panels	m <sup>3</sup> WRME	0.31	0.81	0.96	1.01	0.76	+2.3	0.87	0.89	0.90	+0.2	0.87	0.89	0.89	+0.1	0.87	0.89	0.91	+0.2
Net pulp exports	m <sup>3</sup> WRME	1.82	2.02	0.00	1.44	0.82	-2.0	1.13	1.16	1.23	+0.4	1.13	1.11	1.10	-0.1	1.13	1.20	1.35	+0.9
Paper and paperboard	m <sup>3</sup> WRME	2.87	4.89	4.75	6.20	8.17	+2.7	8.05	8.87	9.82	+1.0	8.05	8.46	8.79	+0.4	8.05	9.17	10.78	+1.5
<b>Total</b>	<b>m<sup>3</sup> WRME</b>	<b>8.35</b>	<b>11.52</b>	<b>10.15</b>	<b>13.13</b>	<b>13.87</b>	<b>+1.3</b>	<b>14.61</b>	<b>15.62</b>	<b>16.78</b>	<b>+0.7</b>	<b>14.61</b>	<b>15.06</b>	<b>15.41</b>	<b>+0.3</b>	<b>14.61</b>	<b>16.04</b>	<b>18.07</b>	<b>+1.1</b>
<b>Consumption of wood raw materials</b>																			
Industrial roundwood	m <sup>3</sup> WRME	9.55	11.44	8.65	11.30	10.28	+0.2	10.70	10.96	11.42	+0.3	10.70	10.55	10.45	-0.1	10.70	11.27	12.34	+0.7
Recovered paper	m <sup>3</sup> WRME	0.19	0.39	0.37	0.30	0.63	+3.1	0.81	1.40	1.94	+4.5	0.81	1.34	1.73	+3.9	0.81	1.45	2.13	+5.0
Net pulp imports	m <sup>3</sup> WRME	0.00	0.00	0.26	0.00	0.00	n.a.	0.00	0.00	0.00	n.a.	0.00	0.00	0.00	n.a.	0.00	0.00	0.00	n.a.
Other	m <sup>3</sup> WRME	-1.39	-0.30	0.87	1.53	2.96	n.a.	3.10	3.26	3.41	+0.5	3.10	3.17	3.23	+0.2	3.10	3.32	3.60	+0.8
<b>Total</b>	<b>m<sup>3</sup> WRME</b>	<b>8.35</b>	<b>11.52</b>	<b>10.15</b>	<b>13.13</b>	<b>13.87</b>	<b>+1.3</b>	<b>14.61</b>	<b>15.62</b>	<b>16.78</b>	<b>+0.7</b>	<b>14.61</b>	<b>15.06</b>	<b>15.41</b>	<b>+0.3</b>	<b>14.61</b>	<b>16.04</b>	<b>18.07</b>	<b>+1.1</b>

Please read the introduction for information about data sources, definitions and measurement units

**Important forest sector parameters - historical trends and forecasts: Norway**

**Ratio of fellings to increment (in percent)**

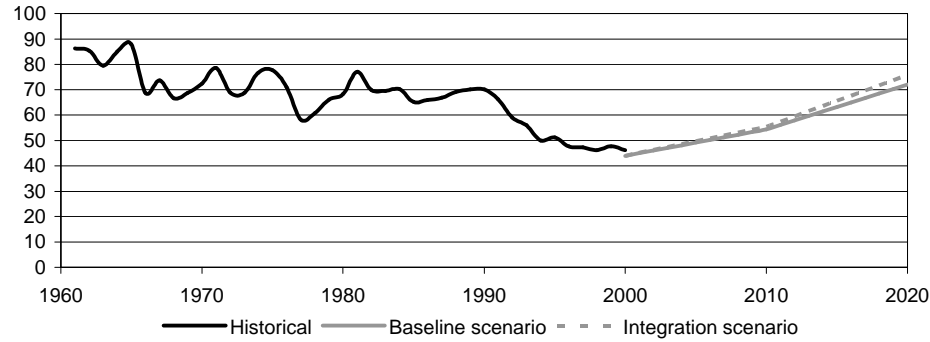

**Growing stock (in m<sup>3</sup> o.b. per ha)**

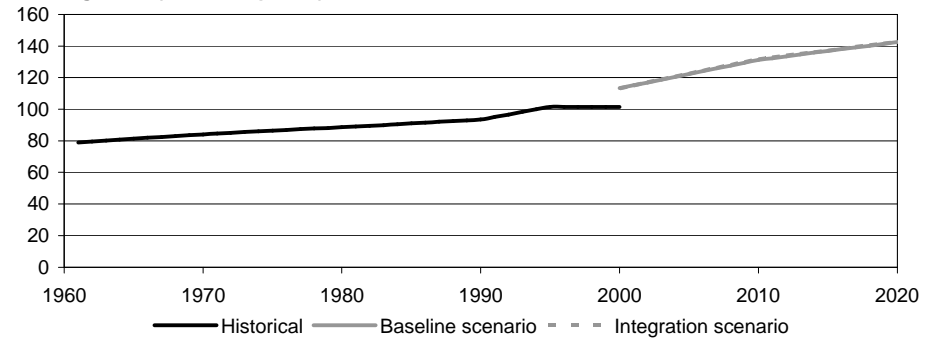

**Production and consumption of solid wood products (in million m<sup>3</sup>)**

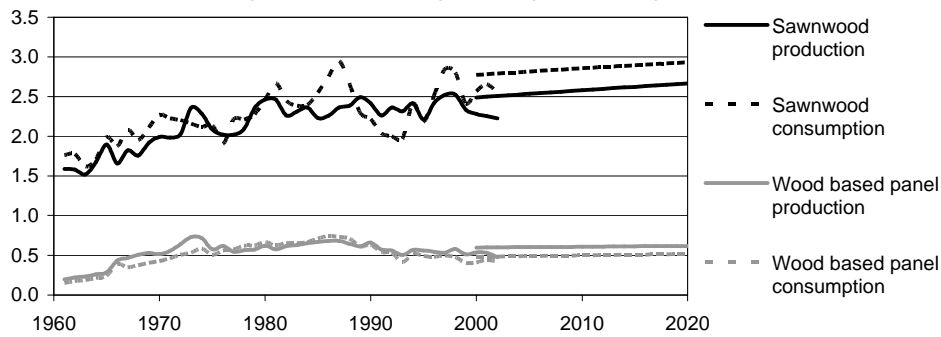

**Production and consumption of pulp and paper (in million MT)**

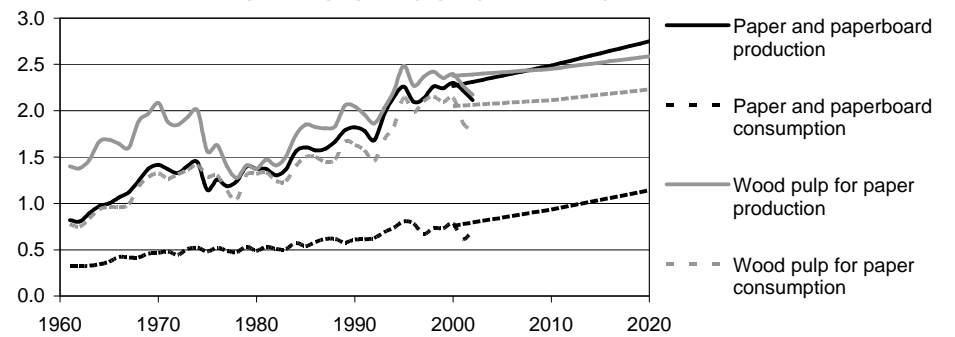

**Derived demand for wood raw materials (in million m<sup>3</sup> WRME)**

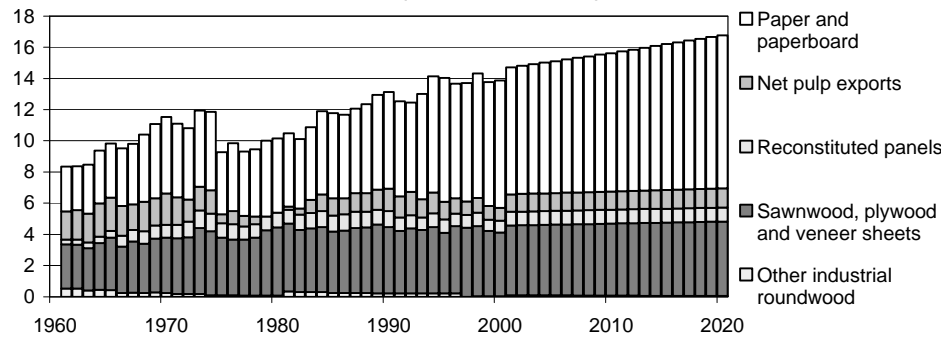

**Consumption of wood raw materials (in million m<sup>3</sup> WRME)**

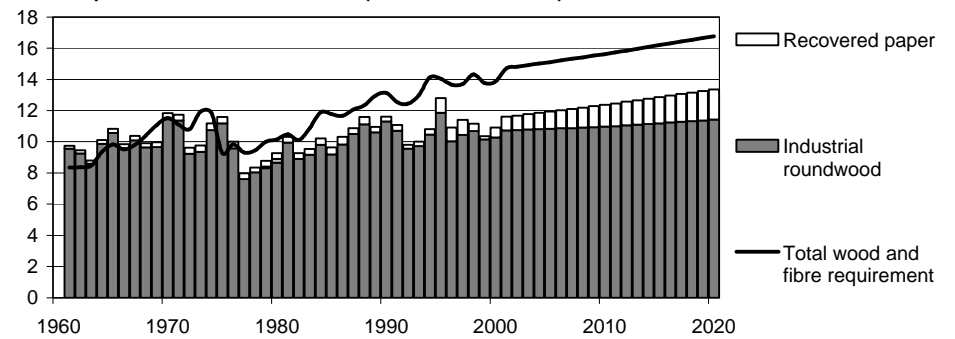

Please read the introduction for information about data sources, definitions and measurement units

## Important forest sector parameters - historical trends and forecasts:

Portugal

Parameter	Units (millions)	Historical statistics					Annual change (in %)	Baseline scenario			Annual change (in %)	Conservation scenario			Annual change (in %)	Integration scenario			Annual change (in %)
		Year						Year				Year				Year			
		1961	1970	1980	1990	2000		2000	2010	2020		2000	2010	2020		2000	2010	2020	
<b>Forest resources</b>																			
Forest area	ha	1.64	1.77	1.94	2.07	2.13	+0.7	1.90	1.95	2.00	+0.3	n.a.	n.a.	n.a.	n.a.	1.90	1.93	1.97	+0.2
Growing stock	m <sup>3</sup> o.b.	105.15	121.00	148.20	150.85	153.00	+1.0	128.94	139.03	135.02	+0.2	n.a.	n.a.	n.a.	n.a.	128.94	128.65	100.85	-1.2
Increment	m <sup>3</sup> o.b.	8.95	10.38	12.88	14.12	15.20	+1.4	13.02	12.46	12.52	-0.2	n.a.	n.a.	n.a.	n.a.	13.02	12.35	12.33	-0.3
Fellings	m <sup>3</sup> o.b.	7.29	7.87	10.53	13.84	13.38	+1.6	11.29	11.56	11.76	+0.2	11.29	11.43	11.43	+0.1	11.29	11.75	12.27	+0.4
<b>Product production</b>																			
Roundwood	m <sup>3</sup> u.b.	5.90	6.37	8.53	11.21	10.83	+1.6	9.14	9.36	9.52	+0.2	9.14	9.25	9.25	+0.1	9.14	9.52	9.94	+0.4
Sawnwood	m <sup>3</sup>	1.21	1.81	2.27	2.09	1.43	+0.4	1.45	1.54	1.64	+0.6	1.45	1.50	1.54	+0.3	1.45	1.59	1.76	+1.0
Wood based panels	m <sup>3</sup>	0.03	0.17	0.47	1.24	1.29	+10.0	1.21	1.50	1.85	+2.1	1.21	1.44	1.66	+1.6	1.21	1.60	2.16	+2.9
Wood pulp used for paper production	MT	0.01	0.04	0.06	0.14	0.18	+8.1	1.74	2.03	2.27	+1.4	1.74	1.91	1.96	+0.6	1.74	2.21	2.83	+2.5
Paper and paperboard	MT	0.12	0.22	0.46	0.78	1.29	+6.3	1.24	1.84	2.68	+3.9	1.24	1.74	2.31	+3.2	1.24	2.01	3.32	+5.0
Recovered paper	MT	0.00	0.01	0.17	0.31	0.39	n.a.	0.40	0.57	0.81	+3.7	0.40	0.54	0.71	+3.0	0.40	0.62	1.00	+4.7
<b>Product consumption</b>																			
Roundwood	m <sup>3</sup> u.b.	5.79	6.29	8.17	11.61	11.60	+1.8	9.68	11.13	12.43	+1.3	9.68	10.54	10.84	+0.6	9.68	12.04	15.22	+2.3
Sawnwood	m <sup>3</sup>	0.94	1.37	1.39	0.58	1.44	+1.1	1.37	1.50	1.65	+0.9	1.37	1.45	1.54	+0.6	1.37	1.56	1.80	+1.4
Wood based panels	m <sup>3</sup>	0.03	0.09	0.30	0.51	0.79	+8.8	0.62	0.74	0.88	+1.8	0.62	0.72	0.81	+1.4	0.62	0.77	0.99	+2.4
Wood pulp used for paper production	MT	0.06	0.11	0.24	0.44	0.90	+7.1	0.84	1.13	1.42	+2.6	0.84	1.06	1.23	+1.9	0.84	1.23	1.77	+3.8
Paper and paperboard	MT	0.12	0.28	0.40	0.79	1.19	+6.0	1.13	1.64	2.33	+3.7	1.13	1.55	2.03	+3.0	1.13	1.78	2.85	+4.7
Recovered paper	MT	0.00	0.01	0.16	0.34	0.29	n.a.	0.25	0.53	1.02	+7.3	0.25	0.49	0.88	+6.5	0.25	0.57	1.27	+8.5
<b>Derived demand for wood raw materials</b>																			
Other industrial roundwood	m <sup>3</sup> WRME	0.44	0.42	0.10	0.06	0.18	-2.3	0.09	0.06	0.02	-7.2	0.09	0.06	0.02	-7.2	0.09	0.06	0.02	-7.2
Sawnwood, plywood and veneer sheets	m <sup>3</sup> WRME	2.09	3.02	3.79	3.91	3.03	+1.0	2.93	3.24	3.58	+1.0	2.93	3.14	3.34	+0.7	2.93	3.36	3.92	+1.5
Reconstituted panels	m <sup>3</sup> WRME	0.03	0.24	0.72	1.80	2.09	+11.2	1.96	2.47	3.09	+2.3	1.96	2.36	2.74	+1.7	1.96	2.64	3.65	+3.1
Net pulp exports	m <sup>3</sup> WRME	0.13	1.47	1.82	4.54	3.94	+9.2	4.02	4.05	3.83	-0.2	4.02	3.82	3.30	-1.0	4.02	4.42	4.76	+0.9
Paper and paperboard	m <sup>3</sup> WRME	0.41	0.77	1.62	2.75	4.80	+6.5	4.60	6.88	10.04	+4.0	4.60	6.48	8.66	+3.2	4.60	7.50	12.49	+5.1
<b>Total</b>	<b>m<sup>3</sup> WRME</b>	<b>3.10</b>	<b>5.92</b>	<b>8.06</b>	<b>13.06</b>	<b>14.04</b>	<b>+4.0</b>	<b>13.60</b>	<b>16.69</b>	<b>20.55</b>	<b>+2.1</b>	<b>13.60</b>	<b>15.85</b>	<b>18.06</b>	<b>+1.4</b>	<b>13.60</b>	<b>17.97</b>	<b>24.83</b>	<b>+3.1</b>
<b>Consumption of wood raw materials</b>																			
Industrial roundwood	m <sup>3</sup> WRME	2.79	5.49	7.69	11.11	11.01	+3.6	9.15	10.65	12.01	+1.4	9.15	10.07	10.42	+0.7	9.15	11.57	14.80	+2.4
Recovered paper	m <sup>3</sup> WRME	0.00	0.03	0.61	1.29	1.10	n.a.	0.95	2.00	3.88	+7.3	0.95	1.88	3.35	+6.5	0.95	2.18	4.83	+8.5
Net pulp imports	m <sup>3</sup> WRME	0.00	0.00	0.00	0.00	0.00	n.a.	0.00	0.00	0.00	n.a.	0.00	0.00	0.00	n.a.	0.00	0.00	0.00	n.a.
Other	m <sup>3</sup> WRME	0.31	0.40	-0.24	0.66	1.93	+4.8	3.51	4.04	4.65	+1.4	3.51	3.91	4.29	+1.0	3.51	4.23	5.20	+2.0
<b>Total</b>	<b>m<sup>3</sup> WRME</b>	<b>3.10</b>	<b>5.92</b>	<b>8.06</b>	<b>13.06</b>	<b>14.04</b>	<b>+4.0</b>	<b>13.60</b>	<b>16.69</b>	<b>20.55</b>	<b>+2.1</b>	<b>13.60</b>	<b>15.85</b>	<b>18.06</b>	<b>+1.4</b>	<b>13.60</b>	<b>17.97</b>	<b>24.83</b>	<b>+3.1</b>

Please read the introduction for information about data sources, definitions and measurement units

Important forest sector parameters - historical trends and forecasts: Portugal

Ratio of fellings to increment (in percent)

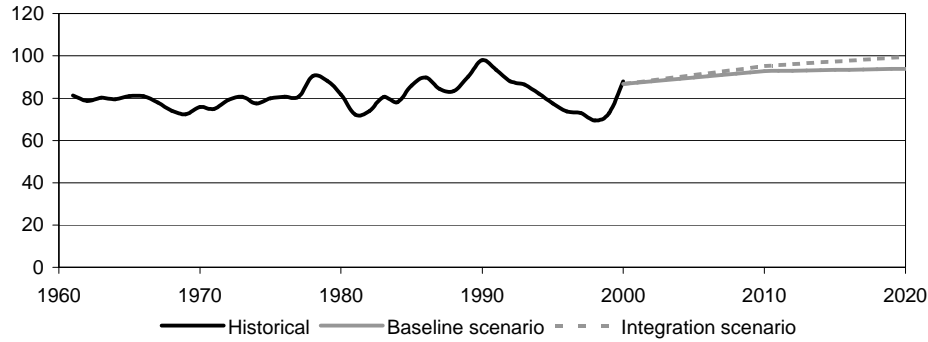

Growing stock (in m<sup>3</sup> o.b. per ha)

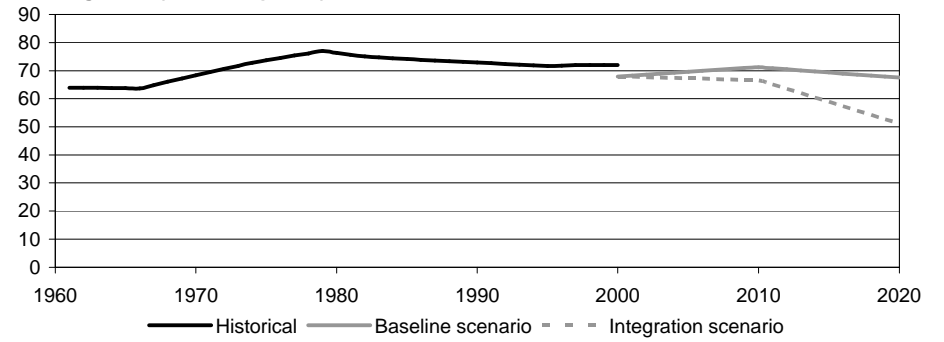

Production and consumption of solid wood products (in million m<sup>3</sup>)

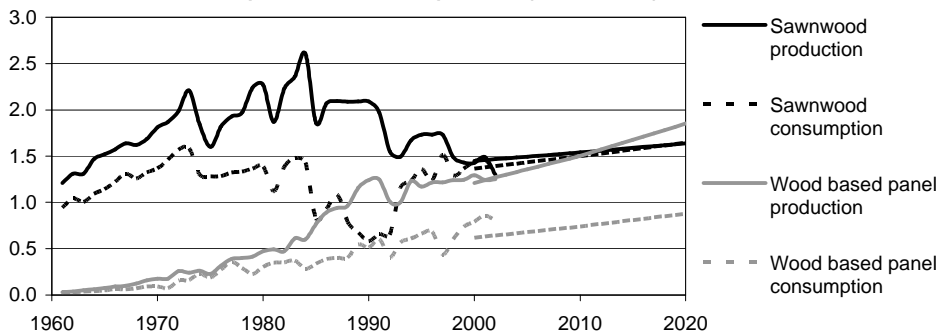

Production and consumption of pulp and paper (in million MT)

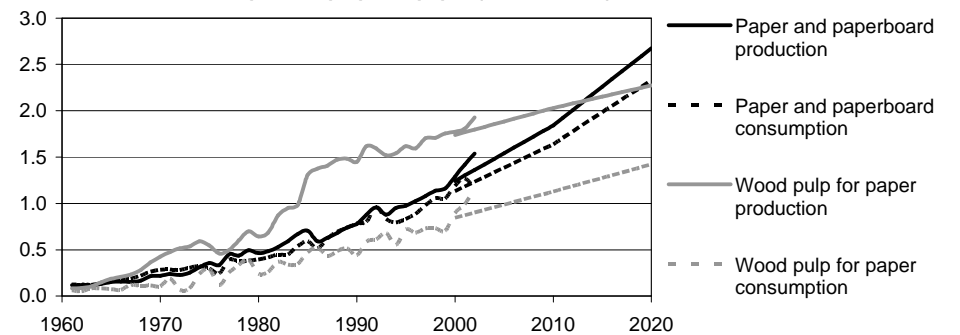

Derived demand for wood raw materials (in million m<sup>3</sup> WRME)

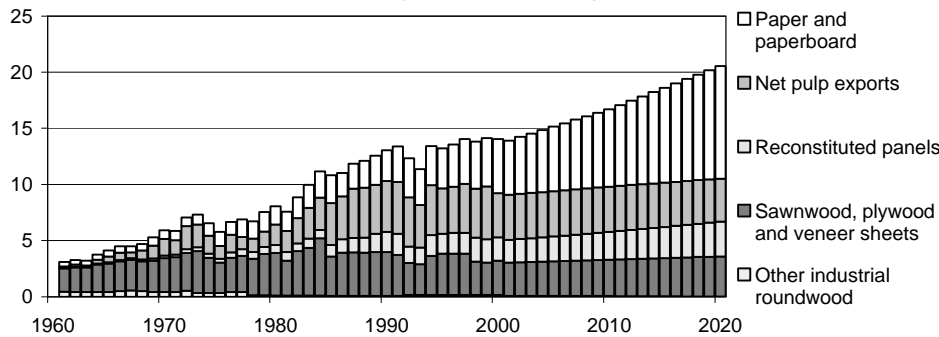

Consumption of wood raw materials (in million m<sup>3</sup> WRME)

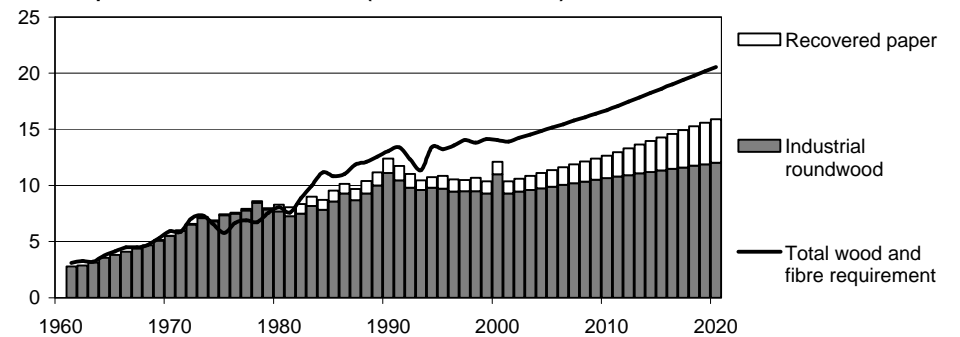

Please read the introduction for information about data sources, definitions and measurement units

## Important forest sector parameters - historical trends and forecasts:

Spain

Parameter	Units (millions)	Historical statistics					Annual change (in %)	Baseline scenario			Annual change (in %)	Conservation scenario			Annual change (in %)	Integration scenario			Annual change (in %)
		Year						Year				Year				Year			
		1961	1970	1980	1990	2000		2000	2010	2020		2000	2010	2020		2000	2010	2020	
<b>Forest resources</b>																			
Forest area	ha	15.28	7.06	6.51	10.48	10.48	-1.0	10.45	10.76	11.00	+0.3	n.a.	n.a.	n.a.	n.a.	10.43	10.71	10.93	+0.2
Growing stock	m <sup>3</sup> o.b.	186.00	427.00	453.00	487.00	487.00	+2.5	730.58	890.48	1,003.62	+1.6	n.a.	n.a.	n.a.	n.a.	722.82	873.17	975.92	+1.5
Increment	m <sup>3</sup> o.b.	4.78	25.50	27.80	28.60	28.60	+4.7	26.89	26.68	26.04	-0.2	n.a.	n.a.	n.a.	n.a.	26.75	26.79	26.48	-0.1
Fellings	m <sup>3</sup> o.b.	15.96	15.27	13.96	17.43	16.02	+0.0	17.18	19.46	21.85	+1.2	17.18	19.22	21.10	+1.0	17.18	19.79	23.31	+1.5
<b>Product production</b>																			
Roundwood	m <sup>3</sup> u.b.	14.27	13.65	12.48	15.59	14.32	+0.0	15.37	17.40	19.53	+1.2	15.37	17.19	18.87	+1.0	15.37	17.70	20.84	+1.5
Sawnwood	m <sup>3</sup>	1.61	2.37	2.14	3.27	3.76	+2.2	3.18	3.59	3.98	+1.1	3.18	3.55	3.87	+1.0	3.18	3.65	4.17	+1.4
Wood based panels	m <sup>3</sup>	0.14	0.81	1.89	2.44	4.67	+9.5	4.14	5.40	6.82	+2.5	4.14	5.35	6.63	+2.4	4.14	5.47	7.26	+2.9
Wood pulp used for paper production	MT	0.01	0.06	0.12	0.15	0.17	+7.1	1.63	2.10	2.64	+2.4	1.63	2.03	2.42	+2.0	1.63	2.21	3.00	+3.1
Paper and paperboard	MT	0.38	1.28	2.57	3.45	4.77	+6.7	4.50	5.79	7.24	+2.4	4.50	5.57	6.63	+2.0	4.50	6.06	8.23	+3.1
Recovered paper	MT	0.11	0.45	0.97	1.69	3.32	+9.1	2.83	4.82	7.57	+5.1	2.83	4.57	6.71	+4.4	2.83	5.14	8.99	+6.0
<b>Product consumption</b>																			
Roundwood	m <sup>3</sup> u.b.	14.45	14.46	13.98	17.96	17.74	+0.5	17.83	20.06	22.34	+1.1	17.83	19.83	21.64	+1.0	17.83	20.38	23.72	+1.4
Sawnwood	m <sup>3</sup>	1.87	3.25	3.13	5.07	6.80	+3.4	6.24	7.24	8.24	+1.4	6.24	7.01	7.66	+1.0	6.24	7.52	9.08	+1.9
Wood based panels	m <sup>3</sup>	0.13	0.80	1.44	2.51	4.79	+9.7	4.62	5.98	7.49	+2.4	4.62	5.94	7.34	+2.3	4.62	6.08	7.99	+2.8
Wood pulp used for paper production	MT	0.22	0.84	1.31	1.45	1.58	+5.2	1.58	2.04	2.56	+2.4	1.58	1.97	2.34	+2.0	1.58	2.14	2.91	+3.1
Paper and paperboard	MT	0.41	1.45	2.70	4.34	6.76	+7.5	6.42	8.92	11.83	+3.1	6.42	8.46	10.49	+2.5	6.42	9.53	14.04	+4.0
Recovered paper	MT	0.11	0.51	1.19	2.21	3.88	+9.5	3.76	4.83	6.05	+2.4	3.76	4.65	5.55	+2.0	3.76	5.06	6.88	+3.1
<b>Derived demand for wood raw materials</b>																			
Other industrial roundwood	m <sup>3</sup> WRME	0.83	0.90	1.17	0.90	0.65	-0.6	0.80	0.69	0.68	-0.8	0.80	0.69	0.68	-0.8	0.80	0.69	0.68	-0.8
Sawnwood, plywood and veneer sheets	m <sup>3</sup> WRME	3.94	5.73	4.64	6.37	8.62	+2.0	7.40	8.26	9.09	+1.0	7.40	8.18	8.88	+0.9	7.40	8.38	9.47	+1.2
Reconstituted panels	m <sup>3</sup> WRME	0.06	0.81	2.82	3.64	7.06	+13.0	6.17	8.28	10.68	+2.8	6.17	8.21	10.38	+2.6	6.17	8.40	11.40	+3.1
Net pulp exports	m <sup>3</sup> WRME	0.00	0.00	0.00	0.39	0.52	n.a.	0.20	0.25	0.32	+2.4	0.20	0.24	0.29	+2.0	0.20	0.27	0.36	+3.1
Paper and paperboard	m <sup>3</sup> WRME	1.36	4.52	9.12	12.16	16.72	+6.7	15.81	20.33	25.48	+2.4	15.81	19.58	23.34	+2.0	15.81	21.31	28.95	+3.1
<b>Total</b>	<b>m<sup>3</sup> WRME</b>	<b>6.19</b>	<b>11.95</b>	<b>17.74</b>	<b>23.46</b>	<b>33.58</b>	<b>+4.4</b>	<b>30.37</b>	<b>37.82</b>	<b>46.25</b>	<b>+2.1</b>	<b>30.37</b>	<b>36.90</b>	<b>43.56</b>	<b>+1.8</b>	<b>30.37</b>	<b>39.04</b>	<b>50.86</b>	<b>+2.6</b>
<b>Consumption of wood raw materials</b>																			
Industrial roundwood	m <sup>3</sup> WRME	4.43	7.88	12.51	16.17	16.21	+3.4	15.70	18.46	21.20	+1.5	15.70	18.23	20.50	+1.3	15.70	18.78	22.58	+1.8
Recovered paper	m <sup>3</sup> WRME	0.43	1.93	4.50	8.39	14.75	+9.5	14.29	18.36	23.01	+2.4	14.29	17.68	21.07	+2.0	14.29	19.24	26.15	+3.1
Net pulp imports	m <sup>3</sup> WRME	0.43	1.22	0.43	0.00	0.00	n.a.	0.00	0.00	0.00	n.a.	0.00	0.00	0.00	n.a.	0.00	0.00	0.00	n.a.
Other	m <sup>3</sup> WRME	0.90	0.92	0.30	-1.10	2.62	+2.8	0.39	1.00	2.04	+8.7	0.39	0.98	1.99	+8.5	0.39	1.01	2.14	+9.0
<b>Total</b>	<b>m<sup>3</sup> WRME</b>	<b>6.19</b>	<b>11.95</b>	<b>17.74</b>	<b>23.46</b>	<b>33.58</b>	<b>+4.4</b>	<b>30.37</b>	<b>37.82</b>	<b>46.25</b>	<b>+2.1</b>	<b>30.37</b>	<b>36.90</b>	<b>43.56</b>	<b>+1.8</b>	<b>30.37</b>	<b>39.04</b>	<b>50.86</b>	<b>+2.6</b>

Please read the introduction for information about data sources, definitions and measurement units

**Important forest sector parameters - historical trends and forecasts: Spain**

**Ratio of fellings to increment (in percent)**

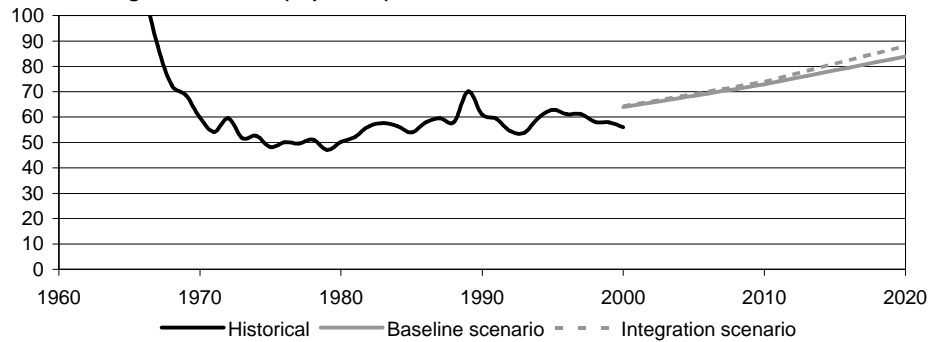

**Growing stock (in m<sup>3</sup> o.b. per ha)**

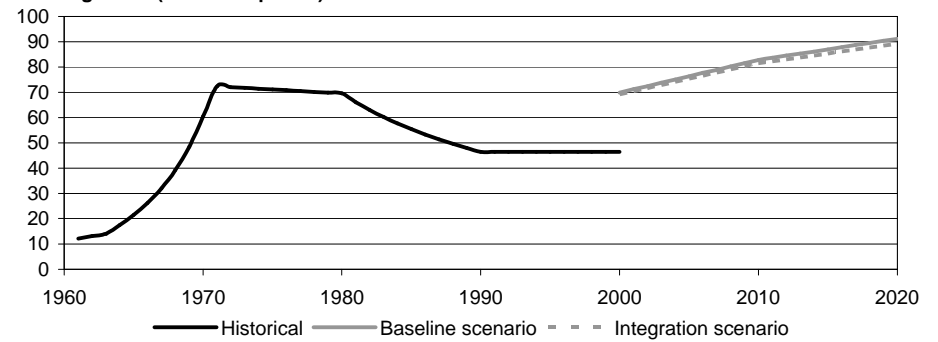

**Production and consumption of solid wood products (in million m<sup>3</sup>)**

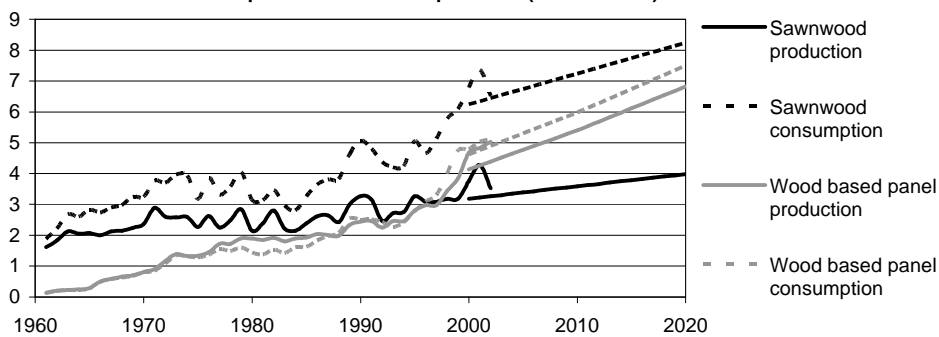

**Production and consumption of pulp and paper (in million MT)**

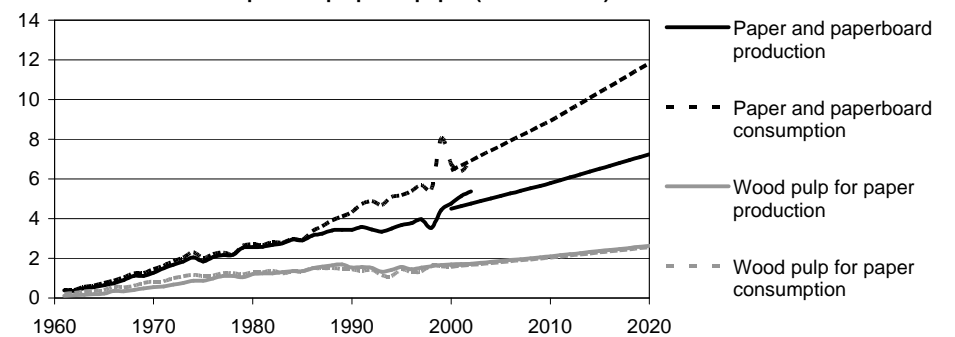

**Derived demand for wood raw materials (in million m<sup>3</sup> WRME)**

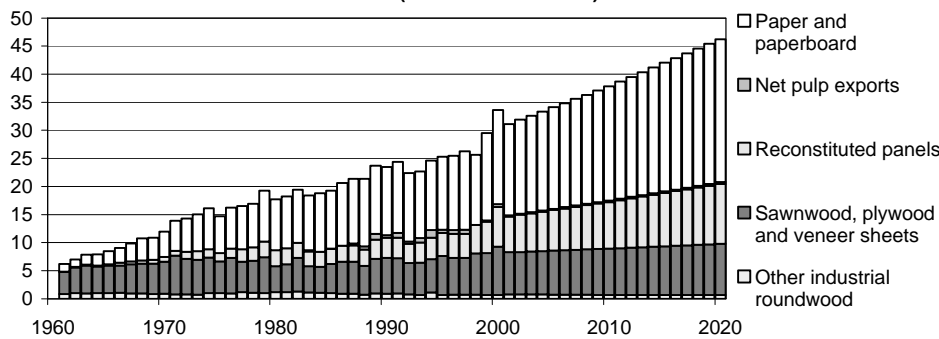

**Consumption of wood raw materials (in million m<sup>3</sup> WRME)**

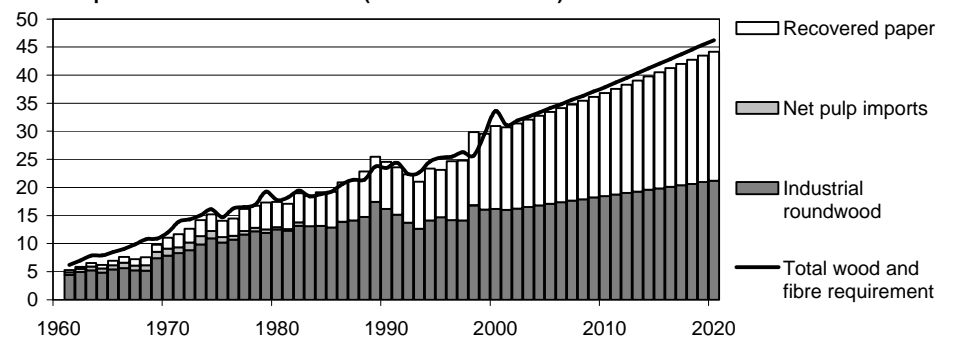

Please read the introduction for information about data sources, definitions and measurement units

Important forest sector parameters - historical trends and forecasts:

Sweden

Parameter	Units (millions)	Historical statistics					Annual change (in %)	Baseline scenario			Annual change (in %)	Conservation scenario			Annual change (in %)	Integration scenario			Annual change (in %)
		Year						Year				Year				Year			
		1961	1970	1980	1990	2000		2000	2010	2020		2000	2010	2020		2000	2010	2020	
<b>Forest resources</b>																			
Forest area	ha	21.65	22.09	22.03	21.55	21.24	-0.0	21.24	21.11	21.01	-0.1	n.a.	n.a.	n.a.	n.a.	21.24	21.18	21.13	-0.0
Growing stock	m <sup>3</sup> o.b.	2,018.46	2,150.00	2,240.00	2,465.86	2,567.00	+0.6	2,764.90	3,027.67	3,196.44	+0.7	n.a.	n.a.	n.a.	n.a.	2,764.48	2,967.44	3,036.00	+0.5
Increment	m <sup>3</sup> o.b.	71.80	71.80	78.20	85.80	87.40	+0.5	95.72	97.89	98.71	+0.2	n.a.	n.a.	n.a.	n.a.	95.63	97.67	98.37	+0.1
Fellings	m <sup>3</sup> o.b.	54.54	72.68	59.63	64.08	76.72	+0.9	71.82	76.19	81.38	+0.6	71.82	73.28	74.24	+0.2	71.82	77.02	84.45	+0.8
<b>Product production</b>																			
Roundwood	m <sup>3</sup> u.b.	45.00	59.97	49.20	52.87	63.30	+0.9	59.25	62.86	67.14	+0.6	59.25	60.46	61.25	+0.2	59.25	63.54	69.67	+0.8
Sawnwood	m <sup>3</sup>	8.34	12.27	11.30	12.02	16.18	+1.7	15.32	16.37	17.34	+0.6	15.32	16.06	16.64	+0.4	15.32	16.59	17.94	+0.8
Wood based panels	m <sup>3</sup>	0.78	1.47	1.90	1.25	1.01	+0.7	0.98	1.02	1.07	+0.4	0.98	1.00	1.02	+0.2	0.98	1.04	1.12	+0.7
Wood pulp used for paper production	MT	0.48	0.78	0.86	0.99	1.15	+2.3	11.54	12.10	12.84	+0.5	11.54	11.48	11.44	-0.0	11.54	12.53	14.11	+1.0
Paper and paperboard	MT	2.29	4.36	6.18	8.42	10.79	+4.1	10.83	12.37	13.92	+1.3	10.83	11.74	12.38	+0.7	10.83	12.83	15.33	+1.8
Recovered paper	MT	0.26	0.33	0.58	0.91	1.47	+4.5	1.44	1.79	2.05	+1.8	1.44	1.74	1.92	+1.4	1.44	1.84	2.20	+2.1
<b>Product consumption</b>																			
Roundwood	m <sup>3</sup> u.b.	45.56	56.27	51.42	54.02	73.74	+1.2	68.90	72.00	75.60	+0.5	68.90	69.27	69.47	+0.0	68.90	73.95	81.16	+0.8
Sawnwood	m <sup>3</sup>	3.98	5.55	5.72	6.03	5.48	+0.8	4.49	4.89	5.27	+0.8	4.49	4.79	5.02	+0.6	4.49	5.01	5.57	+1.1
Wood based panels	m <sup>3</sup>	0.35	0.94	1.48	1.50	1.41	+3.6	1.16	1.26	1.37	+0.8	1.16	1.27	1.37	+0.8	1.16	1.27	1.38	+0.9
Wood pulp used for paper production	MT	2.48	4.37	5.65	7.32	8.87	+3.3	8.75	9.45	10.36	+0.8	8.75	8.97	9.22	+0.3	8.75	9.79	11.38	+1.3
Paper and paperboard	MT	0.93	1.54	1.74	2.14	2.51	+2.6	2.44	2.71	2.96	+1.0	2.44	2.63	2.78	+0.6	2.44	2.79	3.19	+1.3
Recovered paper	MT	0.26	0.26	0.70	1.04	1.99	+5.4	1.96	2.75	3.35	+2.7	1.96	2.61	2.98	+2.1	1.96	2.85	3.68	+3.2
<b>Derived demand for wood raw materials</b>																			
Other industrial roundwood	m <sup>3</sup> WRME	0.93	0.49	0.17	0.15	0.50	-1.6	0.30	0.29	0.27	-0.5	0.30	0.29	0.27	-0.5	0.30	0.29	0.27	-0.5
Sawnwood, plywood and veneer sheets	m <sup>3</sup> WRME	16.83	24.73	22.81	24.20	32.62	+1.7	30.90	33.00	34.93	+0.6	30.90	32.38	33.55	+0.4	30.90	33.45	36.15	+0.8
Reconstituted panels	m <sup>3</sup> WRME	1.16	2.23	2.71	1.73	1.31	+0.3	1.25	1.32	1.38	+0.5	1.25	1.29	1.31	+0.2	1.25	1.35	1.46	+0.8
Net pulp exports	m <sup>3</sup> WRME	10.08	15.35	12.80	11.16	11.99	+0.4	12.58	11.95	11.23	-0.6	12.58	11.34	10.00	-1.1	12.58	12.38	12.34	-0.1
Paper and paperboard	m <sup>3</sup> WRME	7.83	14.91	21.27	29.12	37.81	+4.1	38.08	43.52	48.98	+1.3	38.08	41.30	43.63	+0.7	38.08	45.09	53.82	+1.7
<b>Total</b>	<b>m<sup>3</sup> WRME</b>	<b>36.83</b>	<b>57.71</b>	<b>59.76</b>	<b>66.36</b>	<b>84.23</b>	<b>+2.1</b>	<b>83.12</b>	<b>90.07</b>	<b>96.79</b>	<b>+0.8</b>	<b>83.12</b>	<b>86.59</b>	<b>88.77</b>	<b>+0.3</b>	<b>83.12</b>	<b>92.56</b>	<b>104.04</b>	<b>+1.1</b>
<b>Consumption of wood raw materials</b>																			
Industrial roundwood	m <sup>3</sup> WRME	40.80	52.97	47.03	50.23	67.69	+1.3	66.41	69.67	73.46	+0.5	66.41	66.95	67.32	+0.1	66.41	71.63	79.01	+0.9
Recovered paper	m <sup>3</sup> WRME	0.99	0.98	2.65	3.97	7.55	+5.4	7.44	10.44	12.72	+2.7	7.44	9.90	11.34	+2.1	7.44	10.81	13.98	+3.2
Net pulp imports	m <sup>3</sup> WRME	0.00	0.00	0.00	0.00	0.00	n.a.	0.00	0.00	0.00	n.a.	0.00	0.00	0.00	n.a.	0.00	0.00	0.00	n.a.
Other	m <sup>3</sup> WRME	-4.96	3.76	10.08	12.16	8.99	n.a.	9.27	9.96	10.61	+0.7	9.27	9.74	10.11	+0.4	9.27	10.12	11.05	+0.9
<b>Total</b>	<b>m<sup>3</sup> WRME</b>	<b>36.83</b>	<b>57.71</b>	<b>59.76</b>	<b>66.36</b>	<b>84.23</b>	<b>+2.1</b>	<b>83.12</b>	<b>90.07</b>	<b>96.79</b>	<b>+0.8</b>	<b>83.12</b>	<b>86.59</b>	<b>88.77</b>	<b>+0.3</b>	<b>83.12</b>	<b>92.56</b>	<b>104.04</b>	<b>+1.1</b>

Please read the introduction for information about data sources, definitions and measurement units



**Important forest sector parameters - historical trends and forecasts: Sweden**

**Ratio of fellings to increment (in percent)**

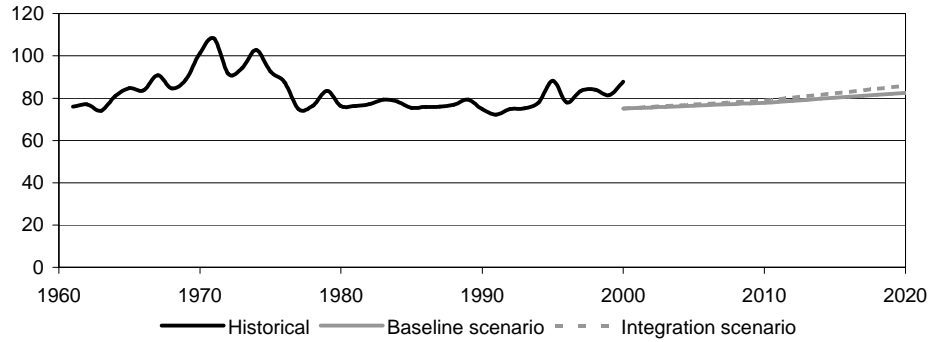

**Growing stock (in m<sup>3</sup> o.b. per ha)**

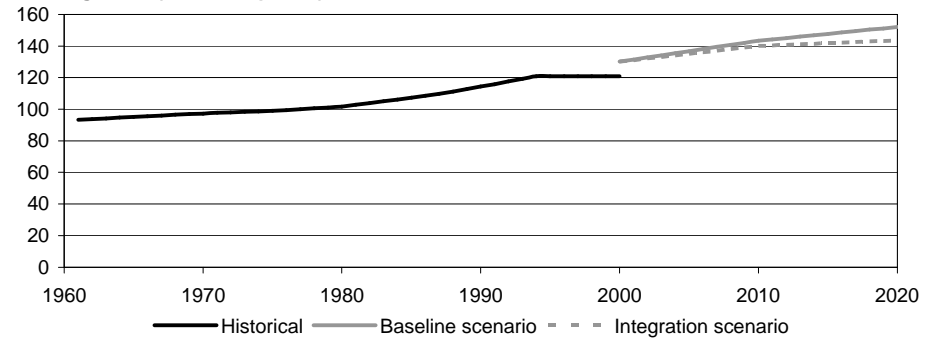

**Production and consumption of solid wood products (in million m<sup>3</sup>)**

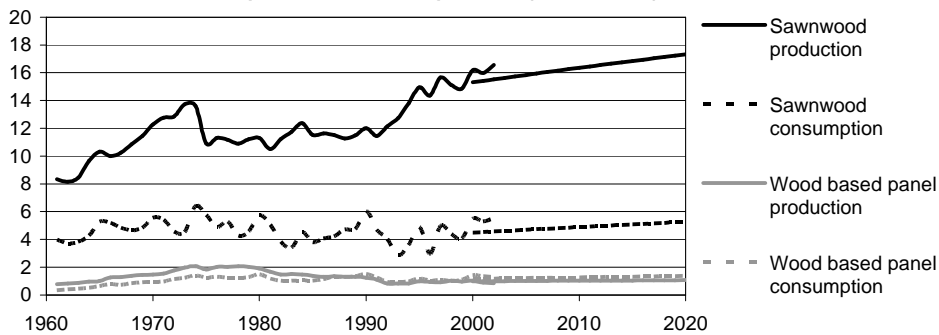

**Production and consumption of pulp and paper (in million MT)**

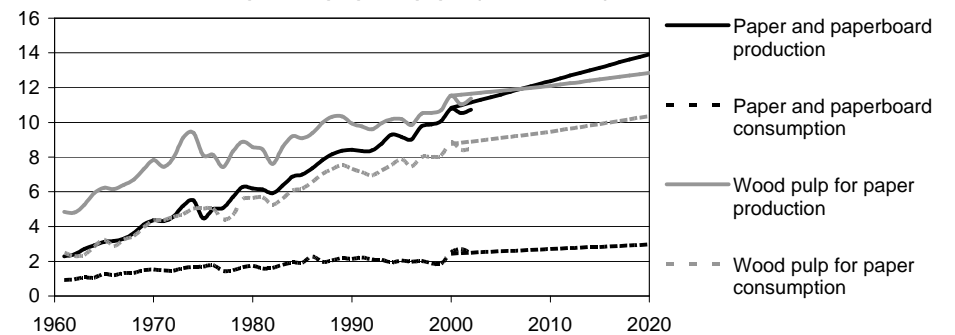

**Derived demand for wood raw materials (in million m<sup>3</sup> WRME)**

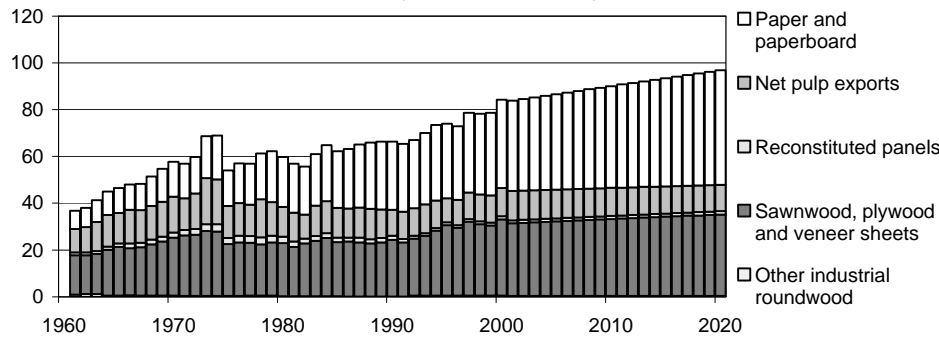

**Consumption of wood raw materials (in million m<sup>3</sup> WRME)**

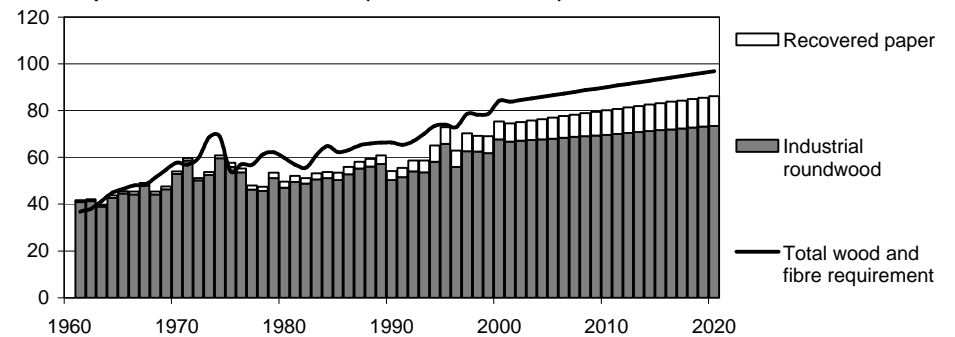

Please read the introduction for information about data sources, definitions and measurement units

## Important forest sector parameters - historical trends and forecasts:

## Switzerland

Parameter	Units (millions)	Historical statistics					Annual change (in %)	Baseline scenario			Annual change (in %)	Conservation scenario			Annual change (in %)	Integration scenario			Annual change (in %)
		Year						Year				Year				Year			
		1961	1970	1980	1990	2000		2000	2010	2020		2000	2010	2020		2000	2010	2020	
<b>Forest resources</b>																			
Forest area	ha	0.96	0.97	1.01	1.06	1.07	+0.3	1.06	1.09	1.12	+0.3	n.a.	n.a.	n.a.	n.a.	1.06	1.11	1.13	+0.3
Growing stock	m <sup>3</sup> o.b.	270.00	270.00	291.50	331.80	353.00	+0.7	392.84	427.56	450.93	+0.7	n.a.	n.a.	n.a.	n.a.	392.84	428.11	449.26	+0.7
Increment	m <sup>3</sup> o.b.	5.40	5.40	6.67	7.95	8.20	+1.1	10.08	10.71	11.13	+0.5	n.a.	n.a.	n.a.	n.a.	10.08	10.74	11.27	+0.6
Fellings	m <sup>3</sup> o.b.	5.05	5.73	6.29	8.66	12.64	+2.4	7.62	8.34	8.97	+0.8	7.62	8.24	8.66	+0.6	7.62	8.48	9.35	+1.0
<b>Product production</b>																			
Roundwood	m <sup>3</sup> u.b.	3.69	4.19	4.60	6.33	9.24	+2.4	5.57	6.10	6.56	+0.8	5.57	6.02	6.33	+0.6	5.57	6.20	6.83	+1.0
Sawnwood	m <sup>3</sup>	1.18	1.45	1.75	1.99	1.63	+0.8	1.55	1.73	1.93	+1.1	1.55	1.73	1.91	+1.0	1.55	1.74	1.95	+1.1
Wood based panels	m <sup>3</sup>	0.17	0.46	0.76	0.86	0.74	+3.9	0.71	0.92	1.15	+2.4	0.71	0.88	1.01	+1.8	0.71	0.98	1.33	+3.2
Wood pulp used for paper production	MT	0.02	0.03	0.03	0.03	0.02	-0.0	0.26	0.34	0.42	+2.3	0.26	0.32	0.37	+1.7	0.26	0.35	0.47	+3.0
Paper and paperboard	MT	0.51	0.73	0.91	1.30	1.62	+3.0	1.77	2.27	2.81	+2.3	1.77	2.18	2.50	+1.7	1.77	2.40	3.19	+3.0
Recovered paper	MT	0.17	0.30	0.38	0.72	1.14	+5.0	1.24	1.61	2.00	+2.4	1.24	1.54	1.77	+1.8	1.24	1.70	2.28	+3.1
<b>Product consumption</b>																			
Roundwood	m <sup>3</sup> u.b.	4.56	4.81	4.39	5.50	5.79	+0.6	3.76	4.30	4.81	+1.2	3.76	4.22	4.56	+1.0	3.76	4.40	5.12	+1.6
Sawnwood	m <sup>3</sup>	1.63	1.84	2.14	2.57	1.89	+0.4	1.81	2.09	2.40	+1.4	1.81	2.08	2.38	+1.4	1.81	2.10	2.43	+1.5
Wood based panels	m <sup>3</sup>	0.21	0.55	0.68	0.81	0.58	+2.7	0.87	1.13	1.40	+2.4	0.87	1.06	1.21	+1.7	0.87	1.21	1.65	+3.3
Wood pulp used for paper production	MT	0.33	0.48	0.55	0.62	0.58	+1.4	0.61	0.77	0.96	+2.3	0.61	0.74	0.85	+1.7	0.61	0.81	1.09	+3.0
Paper and paperboard	MT	0.56	0.93	1.04	1.51	1.41	+2.4	1.55	2.01	2.50	+2.4	1.55	1.93	2.22	+1.8	1.55	2.13	2.86	+3.1
Recovered paper	MT	0.17	0.19	0.32	0.62	1.15	+5.0	1.16	1.51	1.87	+2.4	1.16	1.45	1.66	+1.8	1.16	1.59	2.13	+3.1
<b>Derived demand for wood raw materials</b>																			
Other industrial roundwood	m <sup>3</sup> WRME	0.29	0.08	0.08	0.07	0.00	n.a.	0.07	0.07	0.07	0.0	0.07	0.07	0.07	0.0	0.07	0.07	0.07	0.0
Sawnwood, plywood and veneer sheets	m <sup>3</sup> WRME	2.10	2.56	3.06	3.48	2.84	+0.8	2.73	3.05	3.40	+1.1	2.73	3.03	3.36	+1.0	2.73	3.07	3.45	+1.2
Reconstituted panels	m <sup>3</sup> WRME	0.17	0.59	1.01	1.14	1.03	+4.7	0.98	1.28	1.60	+2.5	0.98	1.22	1.40	+1.8	0.98	1.36	1.85	+3.2
Net pulp exports	m <sup>3</sup> WRME	0.00	0.00	0.00	0.00	0.00	n.a.	0.00	0.00	0.00	n.a.	0.00	0.00	0.00	n.a.	0.00	0.00	0.00	n.a.
Paper and paperboard	m <sup>3</sup> WRME	1.81	2.61	3.24	4.57	5.74	+3.0	6.27	8.10	10.06	+2.4	6.27	7.76	8.93	+1.8	6.27	8.55	11.44	+3.1
<b>Total</b>	<b>m<sup>3</sup> WRME</b>	<b>4.36</b>	<b>5.84</b>	<b>7.39</b>	<b>9.27</b>	<b>9.61</b>	<b>+2.0</b>	<b>10.05</b>	<b>12.50</b>	<b>15.13</b>	<b>+2.1</b>	<b>10.05</b>	<b>12.08</b>	<b>13.75</b>	<b>+1.6</b>	<b>10.05</b>	<b>13.04</b>	<b>16.81</b>	<b>+2.6</b>
<b>Consumption of wood raw materials</b>																			
Industrial roundwood	m <sup>3</sup> WRME	3.22	3.94	3.43	4.62	4.16	+0.7	2.77	3.29	3.86	+1.7	2.77	3.21	3.61	+1.3	2.77	3.39	4.17	+2.1
Recovered paper	m <sup>3</sup> WRME	0.65	0.73	1.21	2.34	4.35	+5.0	4.41	5.73	7.12	+2.4	4.41	5.49	6.32	+1.8	4.41	6.05	8.10	+3.1
Net pulp imports	m <sup>3</sup> WRME	0.41	0.92	1.15	1.26	1.49	+3.4	1.51	1.92	2.38	+2.3	1.51	1.84	2.12	+1.7	1.51	2.03	2.71	+3.0
Other	m <sup>3</sup> WRME	0.09	0.25	1.59	1.05	-0.39	n.a.	1.36	1.55	1.76	+1.3	1.36	1.54	1.71	+1.2	1.36	1.58	1.83	+1.5
<b>Total</b>	<b>m<sup>3</sup> WRME</b>	<b>4.36</b>	<b>5.84</b>	<b>7.39</b>	<b>9.27</b>	<b>9.61</b>	<b>+2.0</b>	<b>10.05</b>	<b>12.50</b>	<b>15.13</b>	<b>+2.1</b>	<b>10.05</b>	<b>12.08</b>	<b>13.75</b>	<b>+1.6</b>	<b>10.05</b>	<b>13.04</b>	<b>16.81</b>	<b>+2.6</b>

Please read the introduction for information about data sources, definitions and measurement units

Important forest sector parameters - historical trends and forecasts: Switzerland

Ratio of fellings to increment (in percent)

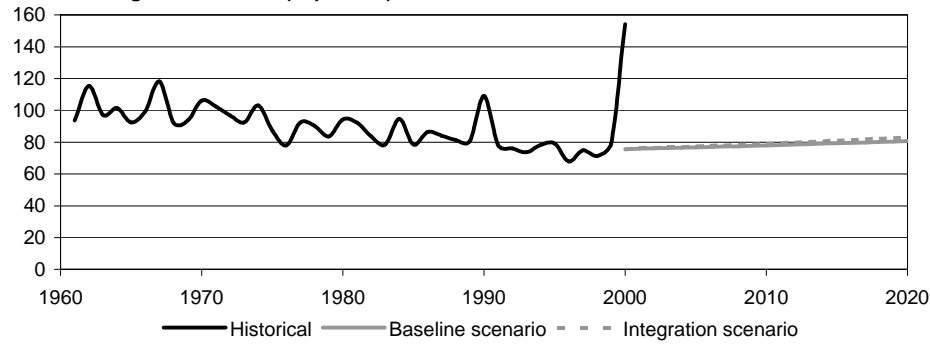

Growing stock (in m<sup>3</sup> o.b. per ha)

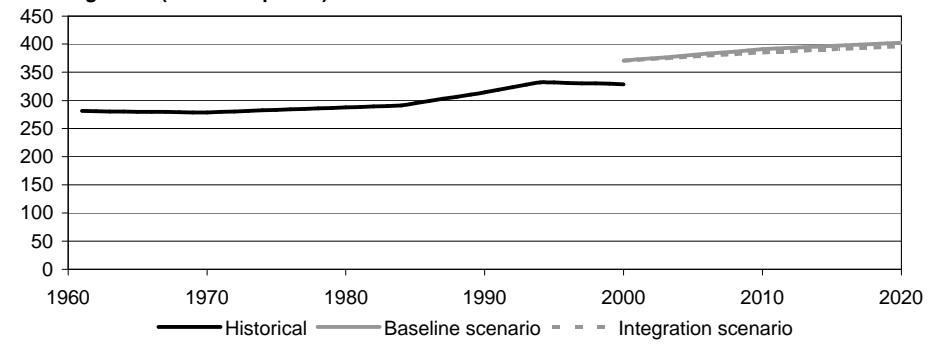

Production and consumption of solid wood products (in million m<sup>3</sup>)

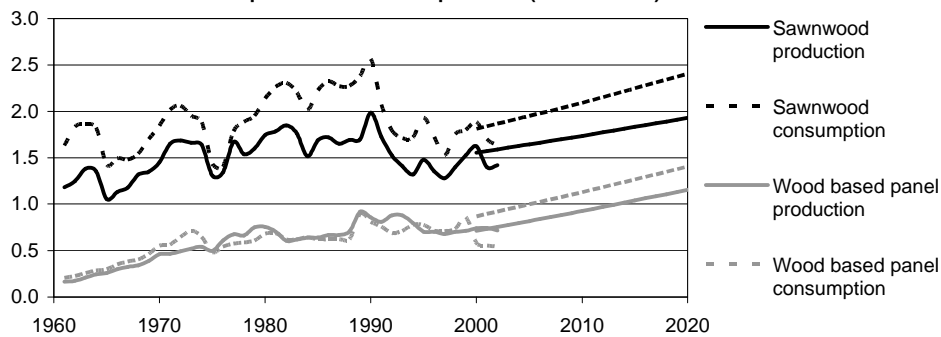

Production and consumption of pulp and paper (in million MT)

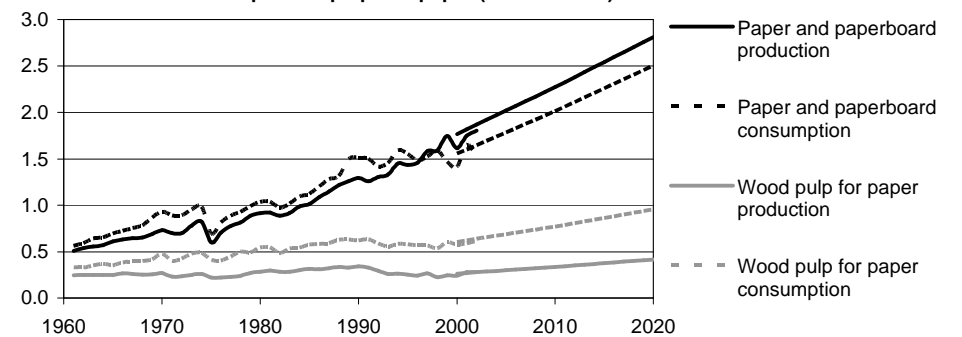

Derived demand for wood raw materials (in million m<sup>3</sup> WRME)

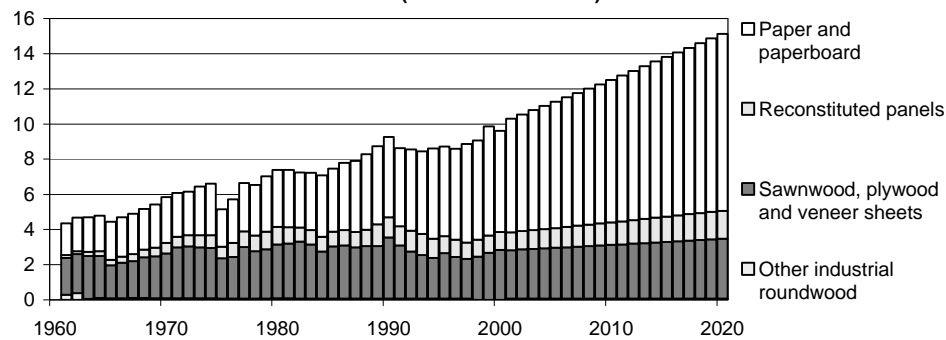

Consumption of wood raw materials (in million m<sup>3</sup> WRME)

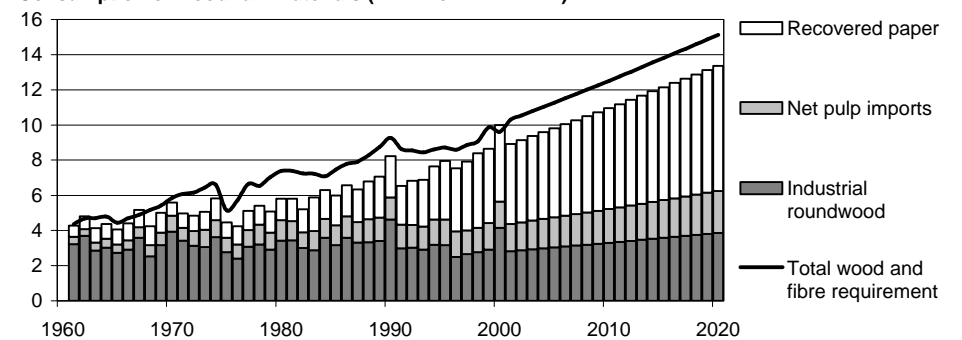

Please read the introduction for information about data sources, definitions and measurement units

## Important forest sector parameters - historical trends and forecasts:

## United Kingdom

Parameter	Units (millions)	Historical statistics					Annual change (in %)	Baseline scenario			Annual change (in %)	Conservation scenario			Annual change (in %)	Integration scenario			Annual change (in %)
		Year						Year				Year				Year			
		1961	1970	1980	1990	2000		2000	2010	2020		2000	2010	2020		2000	2010	2020	
<b>Forest resources</b>																			
Forest area	ha	1.70	1.90	2.16	2.49	2.72	+1.2	2.11	2.37	2.58	+1.0	n.a.	n.a.	n.a.	n.a.	2.11	2.44	2.70	+1.2
Growing stock	m <sup>3</sup> o.b.	120.22	150.00	202.00	320.82	404.00	+3.2	374.98	478.58	560.39	+2.0	n.a.	n.a.	n.a.	n.a.	374.98	476.51	552.83	+2.0
Increment	m <sup>3</sup> o.b.	6.81	8.75	10.90	13.49	15.30	+2.1	17.06	20.07	21.23	+1.1	n.a.	n.a.	n.a.	n.a.	17.06	20.19	21.64	+1.2
Fellings	m <sup>3</sup> o.b.	3.81	4.54	5.14	8.26	9.74	+2.4	10.06	13.41	17.19	+2.7	10.06	13.07	15.15	+2.1	10.06	13.00	16.96	+2.6
<b>Product production</b>																			
Roundwood	m <sup>3</sup> u.b.	2.93	3.49	3.95	6.35	7.48	+2.4	7.73	10.30	13.21	+2.7	7.73	10.05	11.64	+2.1	7.73	9.99	13.03	+2.6
Sawnwood	m <sup>3</sup>	0.99	1.32	1.72	2.27	2.48	+2.4	2.50	2.73	2.98	+0.9	2.50	2.58	2.65	+0.3	2.50	2.89	3.37	+1.5
Wood based panels	m <sup>3</sup>	0.19	0.41	0.70	1.73	3.28	+7.6	3.11	3.72	4.40	+1.7	3.11	3.61	4.09	+1.4	3.11	3.82	4.77	+2.2
Wood pulp used for paper production	MT	0.03	0.04	0.03	0.07	0.05	+1.5	0.51	0.50	0.48	-0.4	0.51	0.49	0.45	-0.7	0.51	0.50	0.51	-0.0
Paper and paperboard	MT	4.02	4.90	3.79	4.82	6.87	+1.4	6.60	7.95	9.63	+1.9	6.60	7.82	9.10	+1.6	6.60	8.08	10.28	+2.2
Recovered paper	MT	1.52	1.99	2.30	2.14	5.37	+3.3	5.40	7.61	9.88	+3.1	5.40	7.29	8.83	+2.5	5.40	7.95	11.21	+3.7
<b>Product consumption</b>																			
Roundwood	m <sup>3</sup> u.b.	4.64	4.40	4.15	6.44	7.43	+1.2	7.98	8.87	9.77	+1.0	7.98	8.56	9.02	+0.6	7.98	9.19	10.67	+1.5
Sawnwood	m <sup>3</sup>	9.71	10.27	8.30	12.87	10.25	+0.1	10.20	10.97	11.75	+0.7	10.20	10.68	11.06	+0.4	10.20	11.28	12.53	+1.0
Wood based panels	m <sup>3</sup>	1.04	2.36	3.01	4.83	6.07	+4.6	5.88	6.67	7.53	+1.2	5.88	6.48	7.02	+0.9	5.88	6.87	8.13	+1.6
Wood pulp used for paper production	MT	2.61	3.16	1.84	2.59	2.25	-0.4	2.15	2.48	2.99	+1.7	2.15	2.44	2.82	+1.4	2.15	2.52	3.19	+2.0
Paper and paperboard	MT	5.33	6.91	6.83	9.32	11.50	+2.0	11.49	14.36	17.97	+2.3	11.49	13.75	16.06	+1.7	11.49	15.01	20.38	+2.9
Recovered paper	MT	1.52	1.91	2.12	1.89	4.90	+3.0	4.20	5.15	6.21	+2.0	4.20	5.06	5.87	+1.7	4.20	5.23	6.63	+2.3
<b>Derived demand for wood raw materials</b>																			
Other industrial roundwood	m <sup>3</sup> WRME	0.37	0.32	0.44	0.21	0.40	+0.2	0.37	0.38	0.38	+0.2	0.37	0.38	0.38	+0.2	0.37	0.38	0.38	+0.2
Sawnwood, plywood and veneer sheets	m <sup>3</sup> WRME	1.73	2.36	2.97	3.94	4.25	+2.3	4.30	4.71	5.13	+0.9	4.30	4.45	4.56	+0.3	4.30	4.98	5.79	+1.5
Reconstituted panels	m <sup>3</sup> WRME	0.23	0.52	0.95	2.44	4.86	+8.1	4.58	5.50	6.54	+1.8	4.58	5.34	6.07	+1.4	4.58	5.67	7.12	+2.2
Net pulp exports	m <sup>3</sup> WRME	0.00	0.00	0.00	0.00	0.00	n.a.	0.00	0.00	0.00	n.a.	0.00	0.00	0.00	n.a.	0.00	0.00	0.00	n.a.
Paper and paperboard	m <sup>3</sup> WRME	14.08	17.18	13.34	17.07	24.14	+1.4	23.22	27.90	33.67	+1.9	23.22	27.45	31.84	+1.6	23.22	28.37	35.93	+2.2
<b>Total</b>	<b>m<sup>3</sup> WRME</b>	<b>16.41</b>	<b>20.37</b>	<b>17.70</b>	<b>23.66</b>	<b>33.64</b>	<b>+1.9</b>	<b>32.46</b>	<b>38.49</b>	<b>45.72</b>	<b>+1.7</b>	<b>32.46</b>	<b>37.62</b>	<b>42.84</b>	<b>+1.4</b>	<b>32.46</b>	<b>39.39</b>	<b>49.22</b>	<b>+2.1</b>
<b>Consumption of wood raw materials</b>																			
Industrial roundwood	m <sup>3</sup> WRME	4.28	4.00	4.04	6.22	7.41	+1.4	7.44	8.17	8.84	+0.9	7.44	7.86	8.08	+0.4	7.44	8.49	9.73	+1.3
Recovered paper	m <sup>3</sup> WRME	5.78	7.27	8.05	7.20	18.62	+3.0	15.97	19.56	23.60	+2.0	15.97	19.24	22.31	+1.7	15.97	19.88	25.18	+2.3
Net pulp imports	m <sup>3</sup> WRME	8.81	10.79	6.51	7.83	7.76	-0.3	7.15	8.65	10.96	+2.2	7.15	8.51	10.36	+1.9	7.15	8.80	11.70	+2.5
Other	m <sup>3</sup> WRME	-2.45	-1.69	-0.90	2.42	-0.14	n.a.	1.91	2.11	2.32	+1.0	1.91	2.00	2.08	+0.4	1.91	2.22	2.61	+1.6
<b>Total</b>	<b>m<sup>3</sup> WRME</b>	<b>16.41</b>	<b>20.37</b>	<b>17.70</b>	<b>23.66</b>	<b>33.64</b>	<b>+1.9</b>	<b>32.46</b>	<b>38.49</b>	<b>45.72</b>	<b>+1.7</b>	<b>32.46</b>	<b>37.62</b>	<b>42.84</b>	<b>+1.4</b>	<b>32.46</b>	<b>39.39</b>	<b>49.22</b>	<b>+2.1</b>

Please read the introduction for information about data sources, definitions and measurement units

Important forest sector parameters - historical trends and forecasts: **United Kingdom**

Ratio of fellings to increment (in percent)

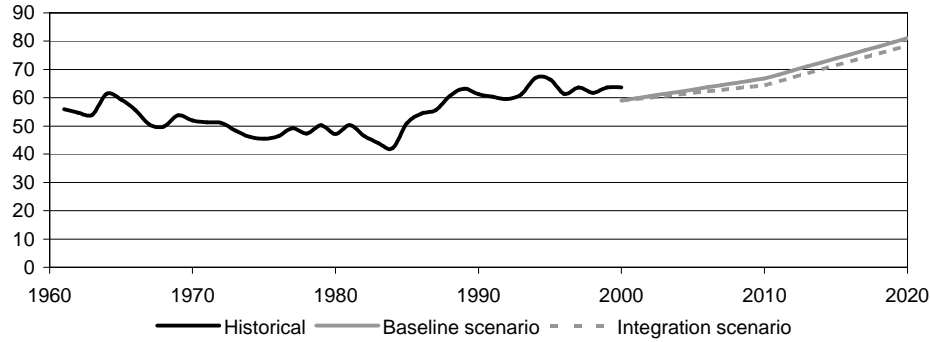

Growing stock (in m<sup>3</sup> o.b. per ha)

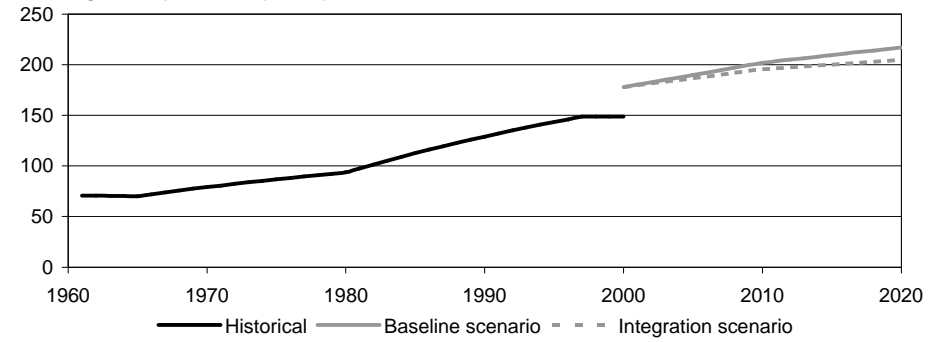

Production and consumption of solid wood products (in million m<sup>3</sup>)

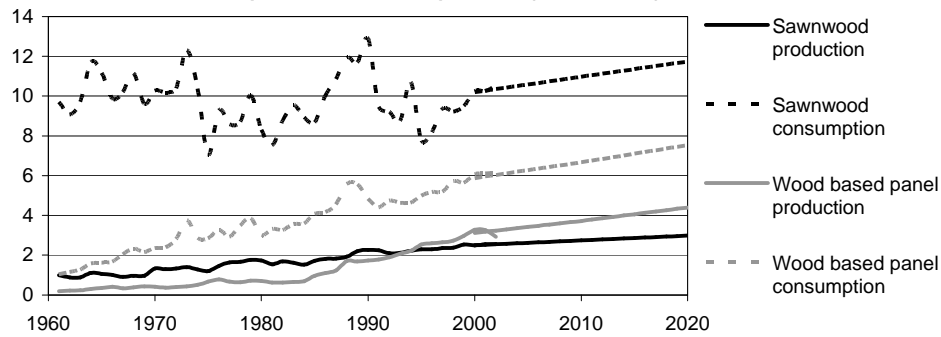

Production and consumption of pulp and paper (in million MT)

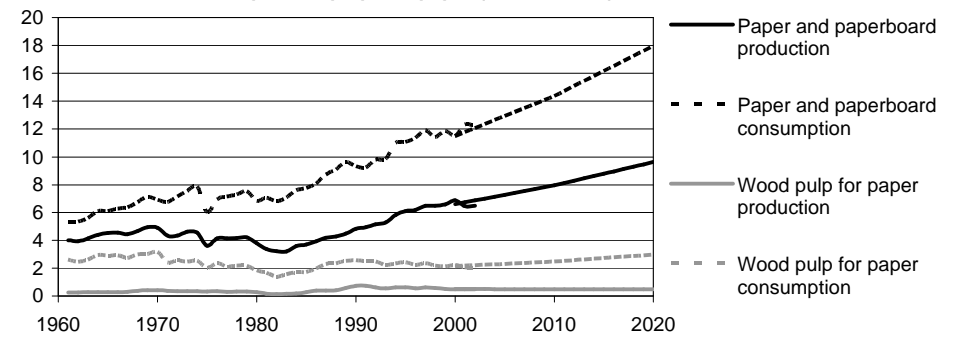

Derived demand for wood raw materials (in million m<sup>3</sup> WRME)

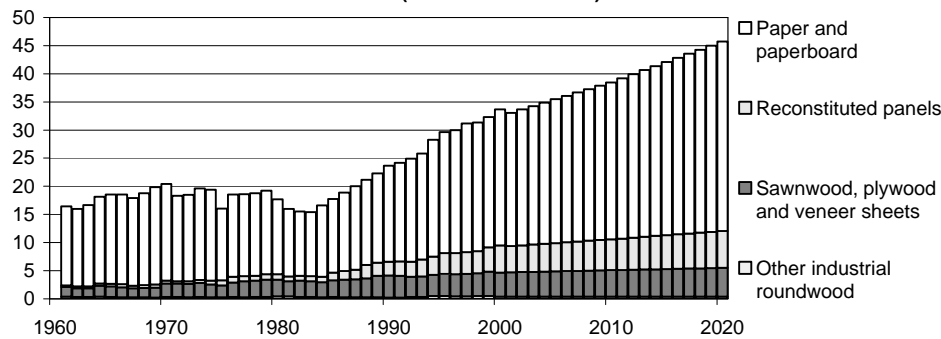

Consumption of wood raw materials (in million m<sup>3</sup> WRME)

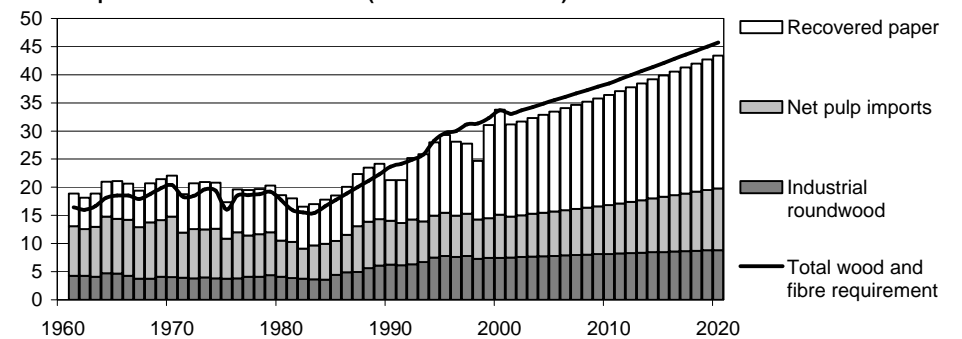

Please read the introduction for information about data sources, definitions and measurement units