



Housing and Land Management Unit  
United Nations Economic Commission for Europe

# Summary of Work Plan for Task Group (TG-1) on Seminars and Workshops

**Markku Markkula**  
National Land Survey of Finland

27th February 2015  
Geneva

# Issues under Consideration by TG-1

- \* Analysing the outcomes of the previous WPLA workshops
- \* Attracting as many UNECE member states as possible to workshops
- \* Providing proposals on the topics, format and other related issues for each workshop
- \* Providing host organisations with the methodological assistance on how to organise a workshop
- \* Creating systematic glossary on terms used in land administration and land management
- \* Development of an English – Russian glossary of terms
- \* If needed an English – French dictionary be developed in future

# Members of the Task Group

- \* Ms. Chrissy Potsiou (Greece)
- \* Ms. Ekaterina Meskhidze (Georgia)
- \* Mr Bakytbek Djusupbekov (Kyrgyzstan)
- \* Mr Markku Markkula (Finland)

# Next steps: Proposed Topics and Related Issues for Future Workshops

- \* Encouraging East – West cooperation
- \* Pros and Cons of merging cadastre agencies and land registries
- \* Examples of sound land administration and cadastre institutions and examples of organisational reforms
- \* Widen the merger of cadastral and mapping agency to include also a research institute regarding geodesy, photogrammetry, navigation, laser scanning and remote sensing etc.
- \* Reforming of organisation including cadastral work, mapping tasks and governmental IT-service in the branch of Ministry of Agriculture and Forestry
- \* Nautical charts
- \* Future cadastral tasks, Cadaster 2035?
- \* Privatisation of key registers (cadaster, land register etc.)

# \*The NLS in 2015 in Finland



Information Centre of the Ministry of Agriculture and Forestry develops and maintains data systems in ministry's administrative sector



The Finnish Geodetic Institute (FGI) is a research and expert institute that carries out research and development for spatial data infrastructures

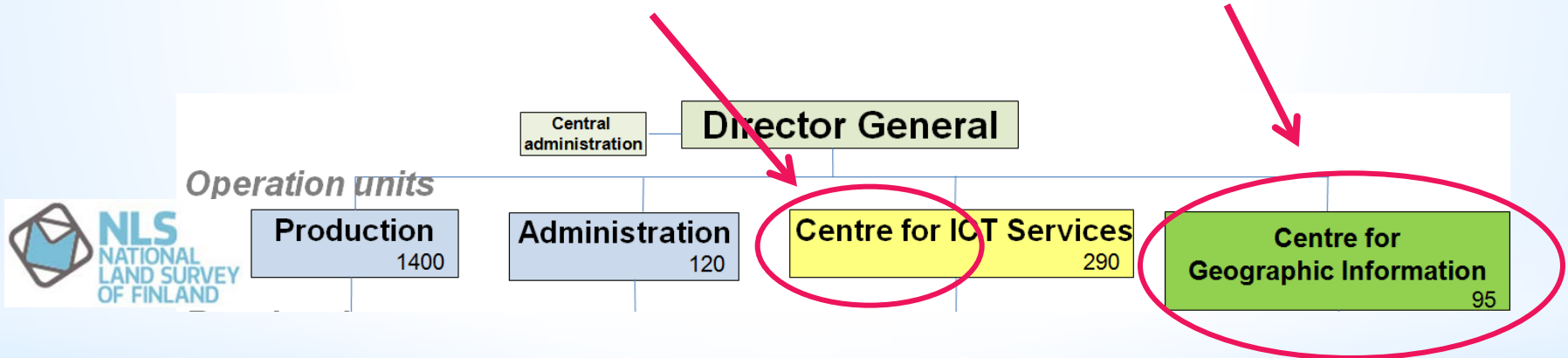

National Land Survey of Finland (NLS) produces and provides information and services in real estate, topography and the environment for the needs of citizens, other customers and the community at large. The National Land Survey is responsible for Finland's cadastral system and general mapping assignments. It also promotes the shared use of geographic information.

# Next steps: Standardising of Terms

- \* Terms used in land administration and land management are to be standardised to create a glossary
- \* An English – Russian glossary of commonly used terms is needed for (consecutive) interpreters



Housing and Land Management at UNECE

**THANK YOU**